

**Gross Fixed Capital Formation,
Maharashtra (Public Sector)
2011-12 to 2019-20
(Base Year 2011-12)
(Provisional)**

*Directorate of Economics and Statistics,
Government of Maharashtra,
Mumbai*

PREFACE

Capital Formation is of paramount importance in a developing economy. It acts as a determinant of economic growth and serves as a yardstick for measurement of capital stock. The productive capacity of the economy depends to a large extent upon the Capital Formation i.e. more the capital accumulation, the higher would be the productive capacity of the economy.

The national level estimates of Capital Formation do not meet the requirements of the individual States due to regional variations. It has, therefore, necessitated the preparation of estimates of Capital Formation at State level. The State level estimates act as an important indicator in measuring the growth of productive potential of State economy. It is an important pre-requisite for formulation of future developmental programmes for the State.

This report presents the estimates of Gross Fixed Capital Formation of Maharashtra (Public Sector) for the year 2011-12 to 2019-20 at current (base year - 2011-12) prices. For preparation of the estimates of Gross Fixed Capital Formation, the standard methodology suggested by the National Statistical Office, Govt. of India, New Delhi with suitable modifications, wherever necessary, has been followed. I hope that planners, economists, administrators and research scholars would find the information contained in the report quite useful. Suggestions for improvement in content, layout and other aspects of this report will be highly appreciated.

Place : Mumbai

Date : 29th June, 2023

(Vijay Aher)
Director
Directorate of economics & Statistics,
Planning Department, GoM
Mumbai

**Team of officers/officials associated with the
preparation of the report**

- | | |
|-----------------------|------------------------|
| 1. Shri.N.K.Firake | Joint Director |
| 2. Smt.K.M.Belgaonkar | Deputy Director |
| 3. Shri.Y.J.Gangikar | Research Officer |
| 4. Shri.H.R.Bhoye | Research Officer |
| 5. Shri.B.V.Dahifale | Asst. Research Officer |
| 6. Shri.R.R.Majalkar | Asst. Research Officer |

Executive Summary

Gross Fixed Capital Formation (Public Sector)

The total GFCF of the State at current prices has been estimated at ₹ 1,13,489 crore during the year 2019-20 as against ₹ 1,06,382 crore during the previous year resulting in an increase of 4.7 per cent.

The composition of GFCF reveals that the primary sector comprising of agriculture, forestry, fishing & aquaculture sectors has contributed 9.9 per cent, secondary sector comprising of mining & quarrying, manufacturing, construction and electricity, gas & water supply sectors has contributed to 20.0 per cent and tertiary sector which comprising of trade, hotels & restaurant, transport, storage, communication, banking, real estate, ownership of dwelling & business services, public administration and other services has contributed to 70.1 per cent in total GFCF at current prices in 2019-20.

- ❖ The average growth rate of Gross Fixed Capital Formation (GFCF) of the State during 2011-12 to 2019-20 was 7.7 per cent
- ❖ The GFCF by type of assets depicts that share of DOBS was highest (54.7 per cent) followed by M&E (45.1 per cent) during 2019-20
- ❖ The NDE was major contributor to GFCF with share of 43.6 per cent during 2019-20 followed by General Government with share 34.3 per cent and DE with share 20.2 per cent
- ❖ The percentage of GFCF to GSDP during the year 2011-12 to 2019-20 was around 5.0 to 6.0 per cent

CONTENTS

| PARTICULARS | PAGE No. |
|---|-----------------|
| CHAPTER - I - INTRODUCTION | 1 - 4 |
| CHAPTER - II - CONCEPTS & DEFINITIONS | 5 - 10 |
| CHAPTER - III - METHODOLOGY & DATA SOURCE | 11 - 14 |
| STATISTICAL TABLES | 19 - 74 |
| LIST OF AUTONOMOUS INSTITUTIONS | 75 - 76 |
| LIST OF NDEs | 77 - 80 |

CHAPTER – I

Gross Fixed Capital Formation (Public Sector)

1. Introduction

The estimates of Capital Formation are of considerable importance in the context of planning and economic development. These estimates throw light on the addition to the capital base of the economy and subsequent change in the modes and capacity of production. The higher the rate of Capital Formation, the higher would be the rate of growth in National/State Product. Capital Formation is defined as that part of country's current output and imports which is not consumed or exported during the accounting period but is set aside as an addition to its stock of capital goods. Total Capital Formation can be broadly classified into Gross Fixed Capital Formation (GFCF) and change in stock of raw materials, semi-finished and finished goods.

At present the estimates of Gross Fixed Capital Formation (GFCF) for the State are prepared by the expenditure approach. The estimates of change in stock at the State level are not being prepared due to non-availability of data.

The estimates of GFCF at the State level are being worked out i) by industry of use i.e. separately for all the thirteen sectors of economy ii) by type of institutions i.e. for public sector iii) by type of assets i.e. separately for buildings, roads and bridges, other constructions, plant and machinery, transport equipments and other equipments (including furniture and fixtures). These estimates are prepared by adopting the standard methodology suggested by the National Statistical Office (NSO), Govt. of India, New Delhi. At present, the estimates of GFCF for the State are being prepared at current prices (base year 2011-12).

Investment measured by Gross Capital Formation (GCF) comprises of Gross Fixed Capital Formation (GFCF) and Change in Stock (CIS).

- I) Gross Fixed capital Formation (GFCF)** measures expenditure on non-financial assets from both the public and private sectors. More specifically, it measures the acquisitions less disposals of fixed assets such as land, buildings, software, transport equipment and machinery, cultivated biological resources (including animal resources trees and plants) used in the production process for more than one year, which otherwise refers to creation of physical assets.
- II) Change in stock** primarily measures the inventories i.e. the working capital.
- (a) Acquisitions less disposals of new or existing tangible fixed assets are subdivided by type of asset into :
- Dwellings,
 - Other buildings and structures;
 - Machinery and equipment;
 - Cultivated assets – trees and livestock-that are used repeatedly or continuously to produce products such as fruit, rubber, milk etc.

- (b) Acquisitions less disposals of new and existing intangible fixed assets sub-divided by type of asset into:

- Mineral exploration;
- Computer software
- Entertainment, literary or artistic originals;
- Other intangible fixed assets;
- Major improvements to tangible non-produced assets including land;
- Costs associated with the transfers of ownership non-produced assets.

The various components of acquisitions and disposals of fixed assets as referred to in categories (a) and (b) above are listed below:

- (a) Value of fixed assets purchased
- (b) Value of fixed assets acquired through barter,
- (c) Value of fixed assets received as capital transfers in kind;
- (d) Value of fixed assets retained by their producers for their own use including the value of any fixed assets being produced on own account that are not yet completed or fully mature;

Less

- (e) Value of existing fixed assets sold;
- (f) Value of existing fixed assets surrendered in barter;
- (g) Value of existing fixed assets surrendered as capital transfers

2. Coverage

For the purpose of estimation of GFCF, the economy of the State has been classified into 11 industry groups in conformity with the procedure followed at the National level. The industry groups are as follows:

1. Agriculture (including Animal Husbandry, Forestry and Fishing)
2. Mining and Quarrying
3. Manufacturing
4. Electricity, Gas, Water and other Utility Services
5. Construction
6. Trade, Hotels & Restaurants
7. Transport, Storage, Communications and services related to Broadcasting
8. Financing Services
9. Real Estate, Ownership of Dwelling and Professional Services
10. Public Administration and Defence
11. Other Services.

The Public sector GFCF of each industry group is further classified into the following four Institutional sectors:

1. General Government (GG) :- This sector includes central and state govt. administration including local bodies, central govt DEs.
2. Departmental Enterprises (DEs) :- It covers only state govt. departmental enterprises.
3. Non-Departmental Enterprises (NDEs) – NDEs covers both state and central undertakings. (Total NDEs-128)
4. Autonomous Institutions (AI) - Autonomous Institutions include central and state autonomous institutions. (Total AI-72)

Graph-A

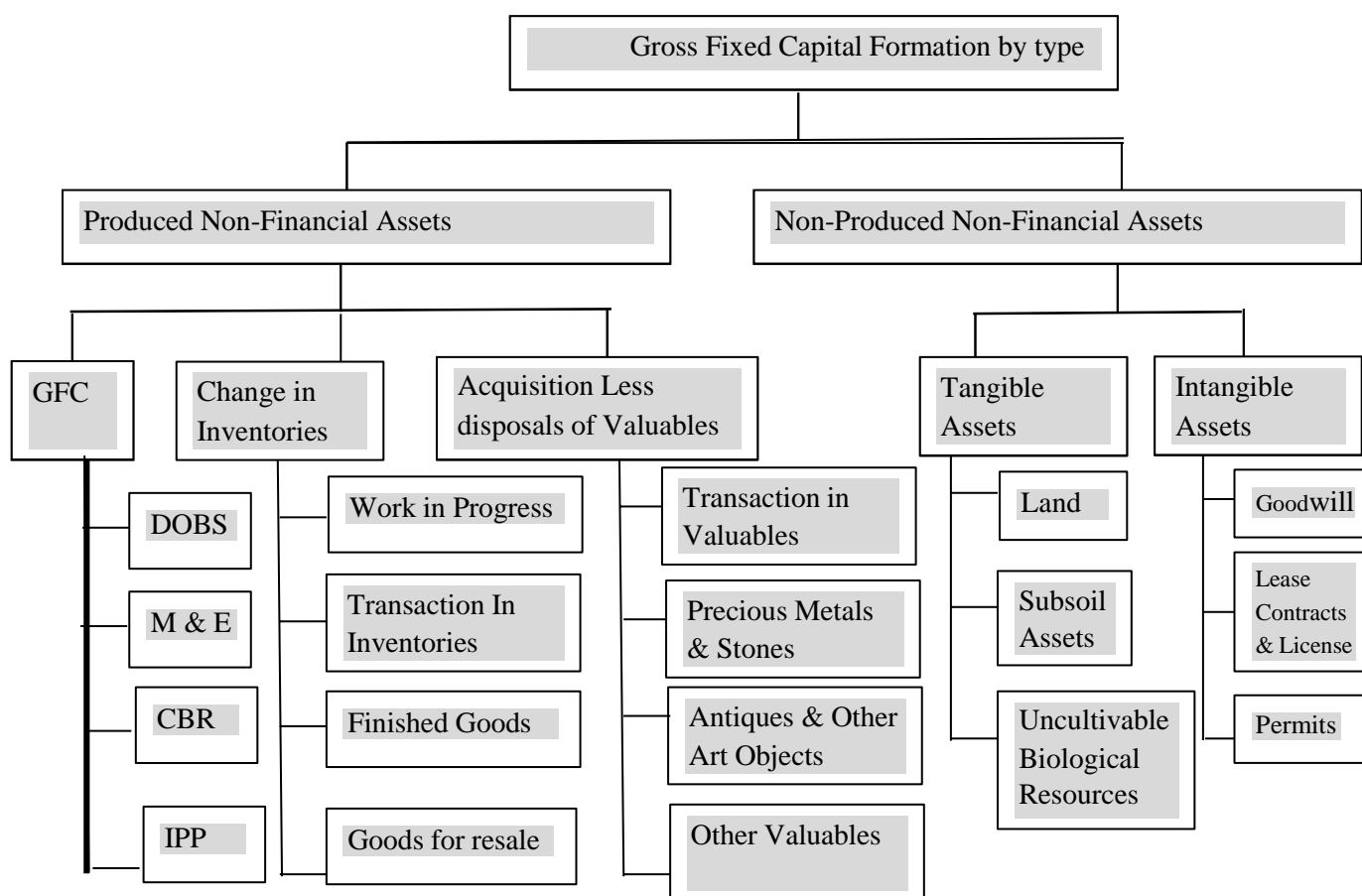

Graph-B

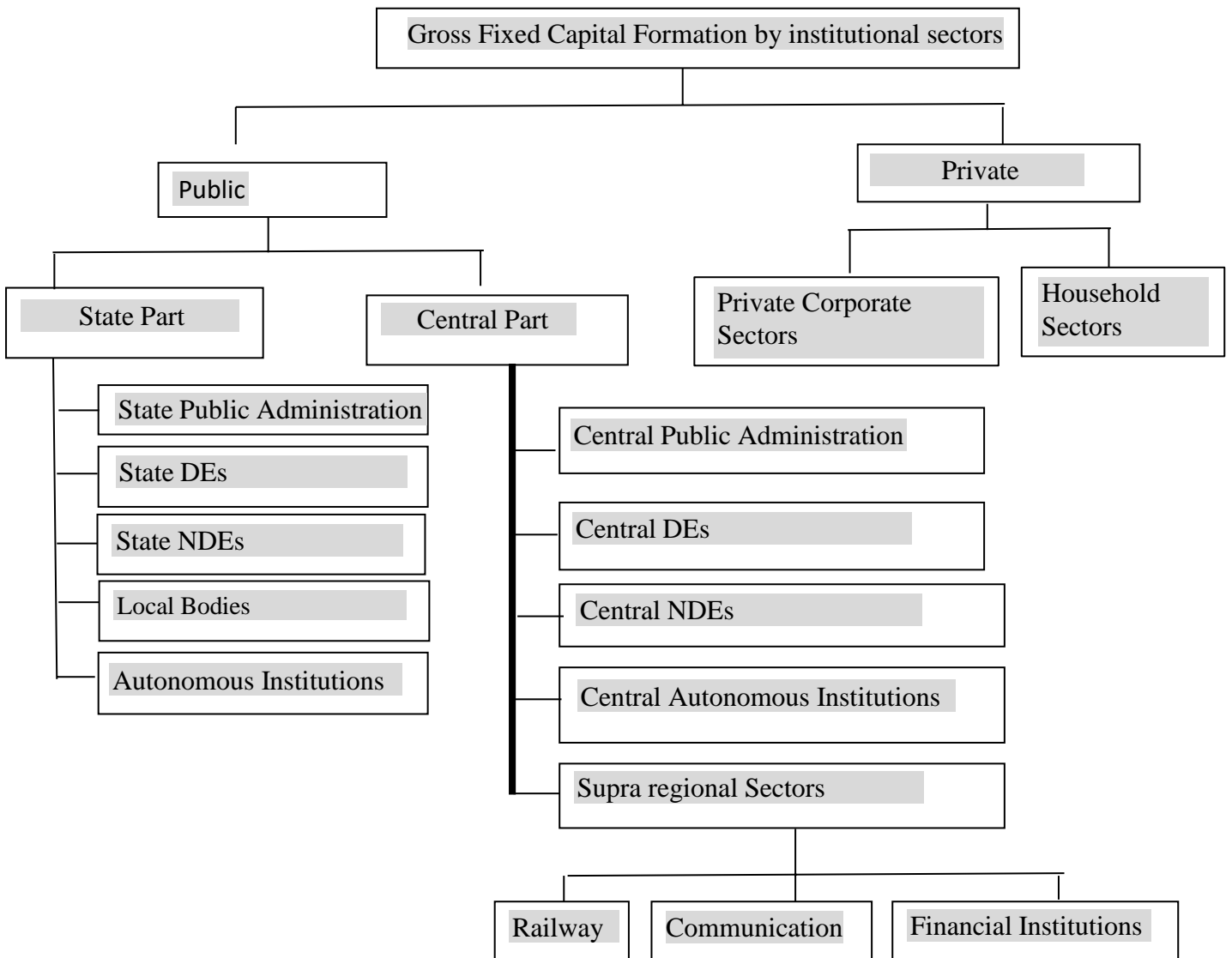

CHAPTER – II

CONCEPTS & DEFINITIONS

1. Definitions

The System of National Accounts (SNA) defines an economic asset as “an entity functioning as a store of value:

- Over which ownership rights are enforced by institutional units individually or collectively; and
- From which economic benefits may be derived by its owner by holding it or using it over a period of time.

The first restriction in this definition serves to limit the concept of assets to items that are effectively claimed by an economic agent excluding for instance, international waters or wild birds and the second restriction says that only items with an economic value are taken into account.

Classification of Assets

Classification of assets is as follows :

(I) Non-financial assets

A. Non-financial Produced assets: Asset that comes into existence as an output from production processes is called non-financial produced asset. SNA classifies cost on mineral exploration, computer software and the value of produced entertainment, literary or artistic originals as produced assets when they are actually traded on markets.

a. Fixed assets :- *Fixed assets* are those which are used repeatedly or continuously in production processes for more than one year (excludes small, inexpensive tools, such as hammers and screwdrivers). These assets include dwellings occupied by their owner, livestock or trees used repeatedly to produce other goods and services, mineral exploration, computer software and artistic originals if ownership rights have been established over them, etc.

- i) Tangible: dwellings, other buildings & structures, machinery & equipment, cultivated assets
- ii) Intangible: mineral exploration, computer software, entertainment, etc.

b. Inventories :- Inventories comprise materials & supplies, work-in- progress, finished goods held by the enterprise those produced by them and goods for resale

c. Valuables :- *Valuables* are goods primarily as store of value in the expectation that they hold their value in real terms in the long run, e.g. precious stones and metals, works of art, and antiques. But monetary gold held by the authorities responsible for the management of foreign reserves is not included. It is rather classified as financial asset.

B. Non-financial Non-produced assets:- These are classified into tangible assets and intangible assets. (i) Tangible assets are land, natural water resources and other biological reserves which are not under the direct control, responsibility and management of an institutional unit but are economically exploitable (such as mineral deposits, virgin forests which are used for collecting firewood and non-cultivated fisheries provided that ownership rights over them are enforced). (ii) The intangibles consist of patented inventions, transferable leases and purchased goodwill. The value of goodwill includes anything of long-term benefit to an enterprise that has not been separately identified as an asset.

a) Tangible: land, subsoil assets, non-cultivated biological resources, water etc.

b) Intangible: patents, leases, goodwill

(II) Financial assets :- These assets arise out of contractual relationships between two institutional units under which one unit is entitled to receive a payment or series of payments from the other unit. Also included are monetary gold and Special Drawing Rights (SDRs), currency and deposits, securities other than shares, shares and other securities in corporations and financial derivatives.

Monetary gold is gold that is held as a financial asset as a component of foreign reserves. SDRs are international reserve assets created by the IMF to supplement other reserve assets of official holders. Currency and deposits are financial assets used to make payments, such as notes and coins, and checking accounts. Securities other than shares are assets that are traded in financial markets and usually give the holders the unconditional right to receive a stated fixed sum on a specified date. Examples are bill, bonds, and bankers' acceptances. Shares and other equity are instruments that acknowledge claims on the residual value of incorporated enterprises. Included is the net equity of the owner in quasi-corporations. Other accounts receivable or payable are trade credit, receivable taxes, receivable wages, etc.

Except monetary gold and SDRs, every financial asset has a counterpart liability representing the obligation of the debt or to pay the amounts specified in the contract. The balance sheet records both non-financial assets and financial assets and the counterpart liabilities. The difference between the aggregate value of the assets of all types owned by an institutional unit and the value of its liabilities is called its net worth. Net worth is an indicator of wealth.

- a. Monetary gold and SDRs
- b. Currency and deposits
- c. Securities other than shares
- d. Shares and other equity
- e. Loans
- f. Insurance technical reserves
- g. Accounts receivable/payable.

GFCF Estimate by Types of Assets:

Estimation of GFCF by Types of Assets implies gross addition less disposal of various types of fixed assets (whether tangible or intangible), except land during the accounting period. As per System of National Accounts 2008, GFCF estimates in the new series (i.e. with base year 2011-12) are compiled for the following broad categories of assets:

I. Dwellings and Other Building Structures (DOBS)

This category of asset includes building outlay residential (BOR), building outlay non-residential (BONR), other construction outlay (CO), land improvement (LI) and roads & bridges outlay (RO) as explained below:

Dwelling (BOR): Dwellings are buildings, or designated parts of buildings, that are used entirely or primarily as residences, including any associated structures, such as garages and all permanent fixtures customarily installed in residences.

Examples of Dwelling: Residential buildings for communities, Retirement Homes (Old Age Home), Hostels, Orphanage, Houseboats, Mobile Homes and Caravans (used as principal residences of households not for commercial purpose)

Buildings other than Dwelling (BONR): It includes whole buildings or parts of buildings not designated as dwellings. Fixtures, facilities and equipment that are integral parts of the structures are included. For new buildings, costs of site clearance and preparation are included.

Examples of Buildings other than Dwelling (BONR): Warehouse, Commercial Buildings, Hotel, Restaurants, School, Hospitals, Prison, Industrial Building, Library, Rest House etc.

Other Structure (CO): Other structures include all the structures other than buildings, e.g. Waterways, Harbours, Dams, canals, Flood control works, water channel drainage system, playground, swimming pools, ponds, gas pipe lines, cable lines etc.

Land Improvements (LI): Land improvements are the result of actions that lead to major improvements in the quantity, quality or productivity of land, or prevent its deterioration. It includes expenditure on activities like land clearance, land contouring, creation of wells, watering holes etc.

Roads and Bridges (RO): It includes various expenditures incurred on construction of Roads and Bridges.

Examples: Highway, streets, roads, Railway and airfield runway, bridges, elevated highway, tunnel, subways, foot over bridge, culverts etc.

II. Machinery & Equipments (M&E)

This category of asset includes information, computer & telecommunication equipments (ICT), other machinery & equipment outlay (MO) and transport equipment outlay (TRO) as follows:

ICT Equipments (ICT): Information, computer and telecommunications (ICT) equipment consists of devices using electronic controls and also the electronic components forming part of these devices. In practice ICT equipment pertains mostly to computer hardware and telecommunication equipment. Example: expenditure on mobile phones, fax machines, radio communication, internet, wireless, electronic printers etc.

Other Machinery & Equipment (MO): Other machinery and equipment consists of machinery and equipment not elsewhere classified. It includes for e.g. Power generating machinery, furniture and fixtures, stone crusher, boilers, office equipment, medical appliances, optical instruments, nuclear reactors, electrical machinery and equipment etc. Tools that are inexpensive and purchased at relatively steady rate such as Hand tools are excluded.

Transport Equipment (TRO): Transport equipment consists of equipment for moving people and objects. It includes for e.g. motor vehicles, trailers and semitrailers; ships; railway and tramway locomotives and rolling stock; aircraft and spacecraft; and motorcycles, bicycles, etc.

Weapons systems

Weapons systems include vehicles and other equipment such as warships, submarines, military aircraft, tanks, missile carriers and launchers, etc. Most single-use weapons they deliver, such as ammunition, missiles, rockets, bombs, etc., are treated as military inventories. However, some single-use items, such as certain types of ballistic missile with a highly destructive capability, may provide an ongoing service of deterrence against aggressors and therefore meet the general criteria for classification as fixed assets.

III. Cultivated Biological Resources (CBR)

This category of asset includes animal stock outlay (ASO) and cultivated asset outlay (CAO) as explained below:

Animal resources yielding repeat products (ASO):

It covers animals whose natural growth and regeneration are under the direct control and management of institutional units. They include breeding stocks, dairy cattle, sheep or other animals used for wool production and animals used for transportation.

Tree, crop and plant resources yielding repeat products (CAO):

They include trees (including vines and shrubs) cultivated for fruits and nuts, for sap and resin and for bark and leaf products. Trees grown for timber that yield a finished product once only when they are ultimately felled are not fixed assets, just as cereals or vegetables that produce only a single crop when they are harvested cannot be fixed assets.

IV. Intellectual Property Products (IPP):

Examples of intellectual property products are the results of research and development, mineral exploration and evaluation, computer software and databases, and entertainment, literary or artistic originals. They are characterized by the fact that most of their value is attributable to intellectual endeavor. They can be described in general terms in the following way. Intellectual property products are the result of research, development, investigation or innovation leading to knowledge that the developers can market or use to their own benefit in production because use of the knowledge is restricted by means of legal or other protection. The knowledge remains an asset as long as its use can create some form of monopoly profits for its owner. When it is no longer protected or becomes outdated by later developments, it ceases to be an asset. The original is used to make copies that are in turn supplied to other units. The copies may be sold outright or made available under a license.

Research and development (R&D)

Intellectual property products include the results of research and development (R&D). Research and [experimental] development consists of the value of expenditures on creative work undertaken on a systematic basis in order to increase the stock of knowledge, including knowledge of man, culture and society, and use of this stock of knowledge to devise new applications. This does not extend to including human capital as assets within the SNA. The value of research and development (R&D) should be determined in terms of the economic benefits it is expected to provide in the future. In principle, R&D that does not provide an economic benefit to its owner does not constitute a fixed asset and should be treated as intermediate consumption. Unless the market value of the R&D is observed directly, it may, by convention, be valued at the sum of costs, including the cost of unsuccessful R&D.

Mineral exploration and evaluation

Mineral exploration and evaluation consists of the value of expenditures on exploration for petroleum and natural gas and for non-petroleum deposits and subsequent evaluation of the discoveries made. These expenditures include prelicence costs, license and acquisition costs, appraisal costs and the costs of actual test drilling and boring, as well as the costs of aerial and other surveys, transportation costs, etc., incurred to make it possible to carry out the tests. Mineral exploration is undertaken in order to discover new deposits of minerals or fuels that may be

exploited commercially. Such exploration may be undertaken on own account by enterprises engaged in mining or the extraction of fuels. Alternatively, specialized enterprises may carry out exploration either for their own purposes or for fees. The information obtained from exploration influences the production activities of those who obtain it over a number of years. The expenditures incurred on exploration within a given accounting period, whether undertaken on own account or not, are therefore treated as expenditures on the acquisition of an intellectual property product and included in the enterprise's gross fixed capital formation.

Computer software and databases

Computer software and databases are grouped together because a computerized database cannot be developed independently of a database management system (DBMS), which is itself computer software.

(i) Computer software

Computer software consists of computer programs, program descriptions and supporting materials for both systems and applications software. Gross fixed capital formation in computer software includes both the initial development and subsequent extensions of software as well as acquisition of copies that are classified as assets.

(ii) Databases

Databases consist of files of data organized in such a way as to permit resource-effective access and use of the data. Databases may be developed exclusively for own use or for sale as an entity or for sale by means of a licence to access the information contained. The creation of a database will generally have to be estimated by a sum-of-costs approach. Databases for sale should be valued at their market price, which includes the value of the information content. If the value of a software component is available separately, it should be recorded as the sale of software.

Entertainment, literary and artistic originals

Entertainment, literary and artistic originals consist of the original films, sound recordings, manuscripts, tapes, models, etc., on which drama performances, radio and television programming, musical performances, sporting events, literary and artistic output, etc., are recorded or embodied. Such works are frequently developed on own account. Subsequently they may be sold outright or by means of license. The standard conditions on when the originals and copies are recognized as fixed assets apply.

Other intellectual property products

Other intellectual property products include any such products that constitute fixed assets but are not captured in one of the specific items above.

CHAPTER – III

METHODOLOGY & DATA SOURCE

2. Approaches

As per SNA-2008, estimates of capital formation can be prepared by following three approaches:

Production or commodity flow approach:

In this approach the estimates for entire country/states/regional economy are prepared on the basis of commodities flowing into various types of assets of the capital formation namely construction, machinery, software, etc.

Saving and flow of funds approach:

In this approach the estimates of saving are prepared and then the net capital inflow from outside the region/state/country is added to get the total estimates of capital formation.

Expenditure approach:

In this approach expenditure incurred on acquiring various types of fixed assets namely construction, machinery & equipment, cultivated biological resources and software is estimated and thus Gross Fixed Capital Formation (GFCF) is arrived at. To this, change in stocks is added to obtain capital formation.

At national level, all the three approaches are currently adopted by the NSO. Due to open boundaries of the states, movement of various assets and the estimation of change in stock is not conceptually viable or feasible at state level. Therefore estimates of GFCF are compiled at the State level using expenditure approach on the basis of accounts analysis. The accounts of all central institutions are being analyzed at NSO level and share is allocated state wise.

Administrative Departments: -

Administrative departments comprise the Centre and State government departments /organizations local authorities whose function is to produce and provide for the community public goods and services which cannot be conveniently or economically provided by the market.

In case of Central public administrative department, the consolidated figure of GFCF is provided by NSO, which is further classified asset wise & industry wise on the basis of ratios provided in the NAS 2017. However for State public administrative department, the asset wise classification is taken from the budget analysis done by DES & industry-wise classification is done on the basis of nature of expenditure recorded in the budget document of the State.

Departmental Enterprise :-

Departmental Enterprises (DE) also referred to as Departmental Commercial Undertakings (DCUs) are un-incorporated enterprises owned, controlled and run directly by public authorities. These enterprises normally do not hold or manage financial assets and liabilities apart from their working balances and business accounts payables and receivables. These are classified as public financial or non-financial institutions on the basis of their activity. The distinction between administrative department & DE is that administrative Departments are Government Agencies of the Central, State and Local Bodies organising for the community but not normally to sell those common services which otherwise cannot be provided conveniently or economically. It is expected to act as an administrative agency for the social and economic policy of the country while DCU operate on commercial basis. The criteria to distinguish Enterprises and administrative activity is the engagement in market production.

In case of Central DE, the consolidated figure of GFCF is provided by CSO, which is further classified asset wise & industry wise on the basis of ratios provided in the NAS 2017. However for State DE, the asset wise classification is taken from the budget analysis done by DES & industry-wise classification is done on the basis of nature of expenditure recorded in the budget document of the state.

Non-Departmental Enterprise or Non-Departmental Commercial Units:-

Non Departments Enterprise (NDE) or Non Departmental Commercial Units (NDCUs) are an economic entity that is capable in its own right of owning goods and assets, incurring liabilities and engage in economic activities and in transactions with other entities. NDEs comprise government companies in which not less than 51 percent of the paid up capital is held by the central government or state government or partly by one or more state governments, subsidiaries of government companies, statutory corporations set up under special enactments of parliament or state legislatures.

In case of Central NDE, the GFCF is provided by CSO, which is further classified asset wise & industry wise on the basis of ratios provided in the NAS 2017. However for State NDE, the asset wise classification & industry-wise classification is done on the basis of nature of expenditure recorded in the balance sheets & other accounts of respective NDEs.

Autonomous Institution: -

As per SNA 2008 the Autonomous Institution are defined as - In addition to government departments and ministries, there may be agencies of central government with separate legal identity and substantial autonomy; they may have discretion over the volume and composition of their expenditures and may have a direct source of revenue such as earmarked ("hypothecated") taxes. Such agencies are often established to carry out specific functions such as road construction or the non-market production of health and education services. These should be treated as separate institutional units if they maintain full set of accounts but are part of central government subsector if the services they produce are non-market and if they are controlled by central government.

Autonomous Institutions are set up by the Ministries/Departments concerned with the subject matter and are funded through grants-in-aid, either fully or partially, depending on the extent which such institutes generate internal resources of their own. Some of the autonomous bodies have been set up as statutory institutions, as a sequel to the provisions contained in various acts. In most others have been set up as societies under the Societies Registration Act, 1860. Autonomous Bodies are Non-profit institutions controlled and mainly financed by government are properly constituted legal entities which exist separately from government but which are financed mainly by government and over which government exercises control. Grants provided to these institutes are regulated by the Ministry/ department under which they are working through their instructions as well as the instructions relating to powers for creation of posts etc. Autonomous bodies are envisaged to promote the financial and administrative autonomy within the public sector. However the extent of autonomy is limited to the extent of the Act of Parliament or legislature under which they are created and they remain under the overall purview of the government through its various ministries and departments.

Although they may earn profits, Autonomous Bodies are not organized for profit and cannot distribute any profits earned to their owners. They therefore have different objective functions from the other firms. These institutions are often driven by social or ideological impulses, not primarily pecuniary ones. These institutions are typically exempt from corporate income taxes, and may also be exempt from other taxes, such as sales taxes and property taxes. Their major involvement is in the production of public goods while in addition they may produce private goods. Special legal provisions pertaining to governance, reporting requirements, political participation and related matters.

In case of Central AIs, the GFCF is provided by CSO, which is further classified asset wise & industry wise on the basis of ratios provided in the NAS 2017. However for State AIs, the asset wise & industry wise classification is done on the basis of separate analysis done of the balance sheets, income & expenditure and receipts & payment accounts provided by the state Autonomous Institutions and as per the nature of AIs. However multiplier is used where the institution does not furnish the balance sheets & other accounts.

Supra Regional Sector : -

Supra-regional sector comprises of Railways, Communication & Financial Institution whose functioning is not possible to be defined within the state or district boundaries. The consolidated estimates of GFCF of Supra-regional sectors i.e. Railways, Communication & Financial Services for the state are provided by NSO, which are further classified asset wise & industry wise on the basis of ratios provided in the NAS 2017.

Local Bodies: -

Data regarding local bodies is readily available, as DES Maharashtra is collecting their income-expenditure statements annually and produce all sets of accounts of local bodies on annual basis. The capital formation accounts are used to estimate the contribution of local bodies in the public sector gross fixed capital formation of the state.

In nutshell the methodology & sources used for estimating the contribution of public units in the public sector GFCF of the state are as follows:

| Public Sector | Source of Data | Methodology |
|---|---|---|
| 1. Administrative Departments and Departmental Enterprises | DES-Maharashtra for state part and CSO for Central Part | Analysis of Government Budget documents. |
| 2. Local Bodies (Gram Panchyats, Nagar Panchyats, Nagar Parishads, Mahanagar Palika, and Cantonment Boards) | Income-expenditure account data of Local Bodies | By analysing the estimates of Income-expenditure Accounts of the local bodies, the estimates of GFCF are arrived. |
| 3. Non-Departmental Enterprises 1. Central NDEs 2. State NDEs | 1.NSO 2. Balance Sheets of NDEs | Analysis of Balance Sheets and Financial Statement of NDEs |
| 4. Autonomous Institution 1 Central AI 2 State AI | 1.NSO 2.Balance Sheet of NDEs | Analysis of Balance Sheets and Financial Statement of Autonomous Institution |

Graph-1: Gross Fixed Capital Formation of Maharashtra (Public Sector)

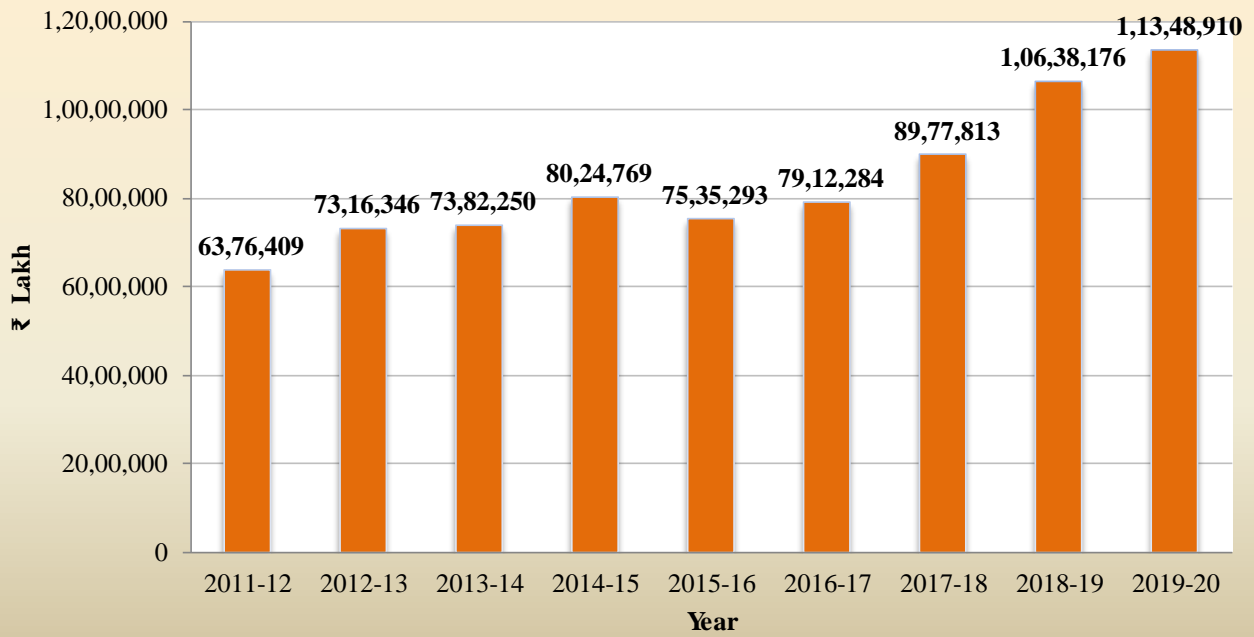

Graph-2: Gross Fixed Capital Formation of Maharashtra by type of Assets (Public Sector)

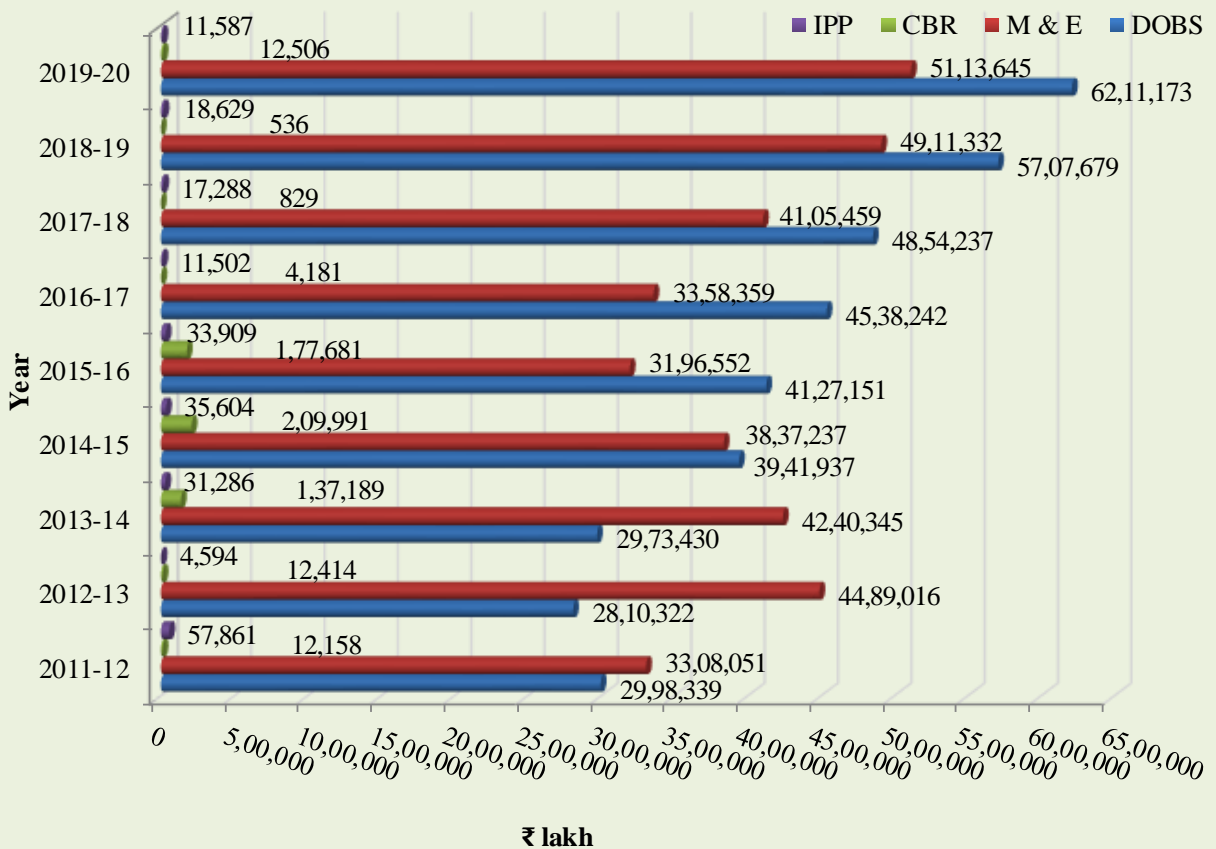

Graph-3: Gross Fixed Capital Formation of maharashtra by type of Institution (Public Sector)

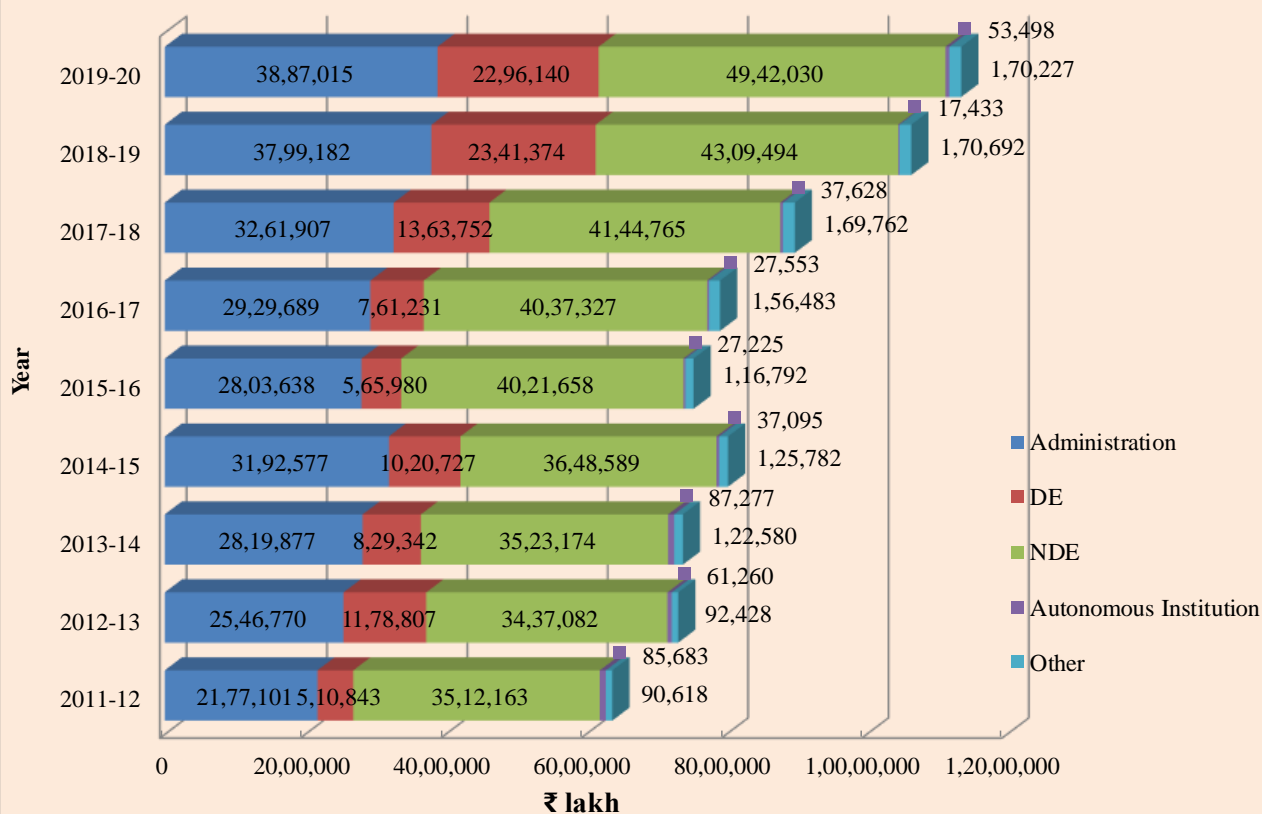

Graph-4 : Average Share of Gross Fixed Capital Formation of Public Sector by type of Institution (2011-12 to 2019-20)

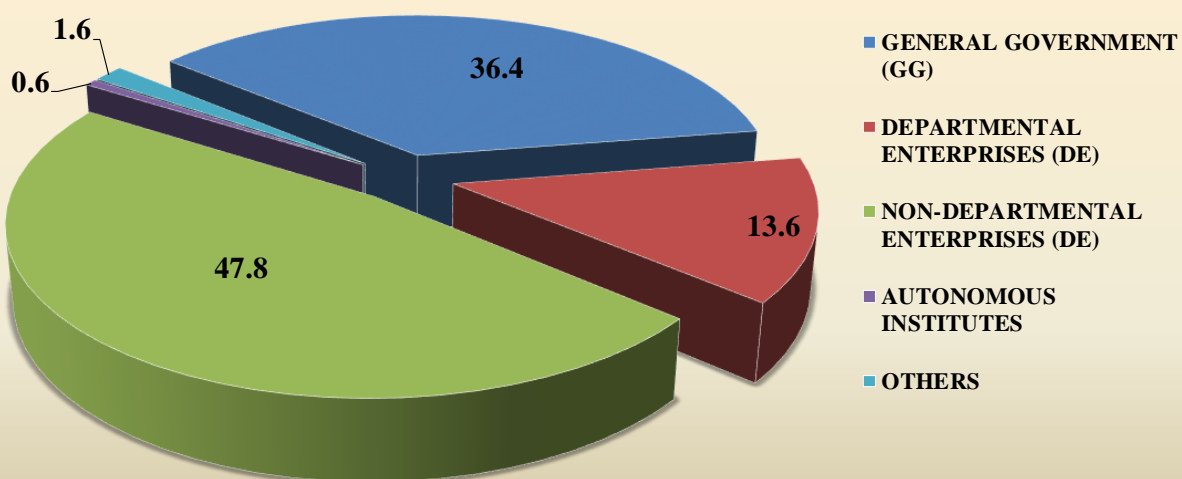

Graph-5: Major Sectorwise Gross Fixed Capital Formation of Maharashtra (Public Sector)

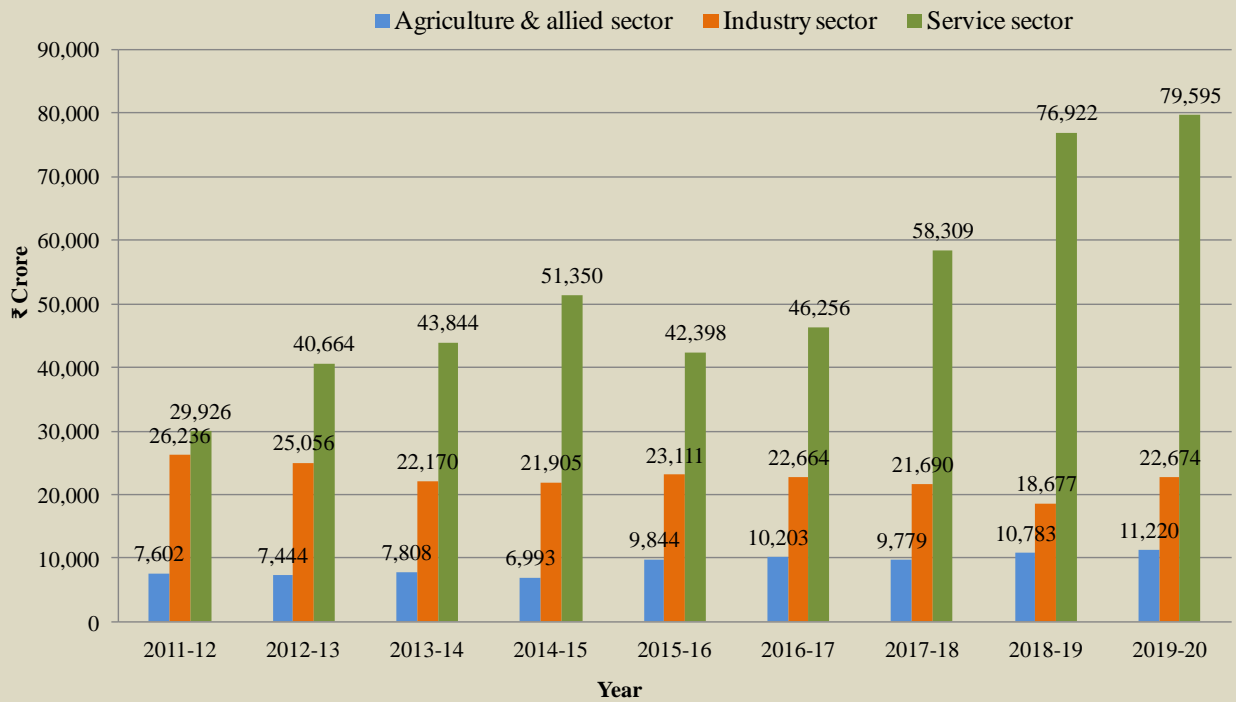

Graph-6 : Percentage of GFCF to GSDP of Maharashtra (Public Sector)

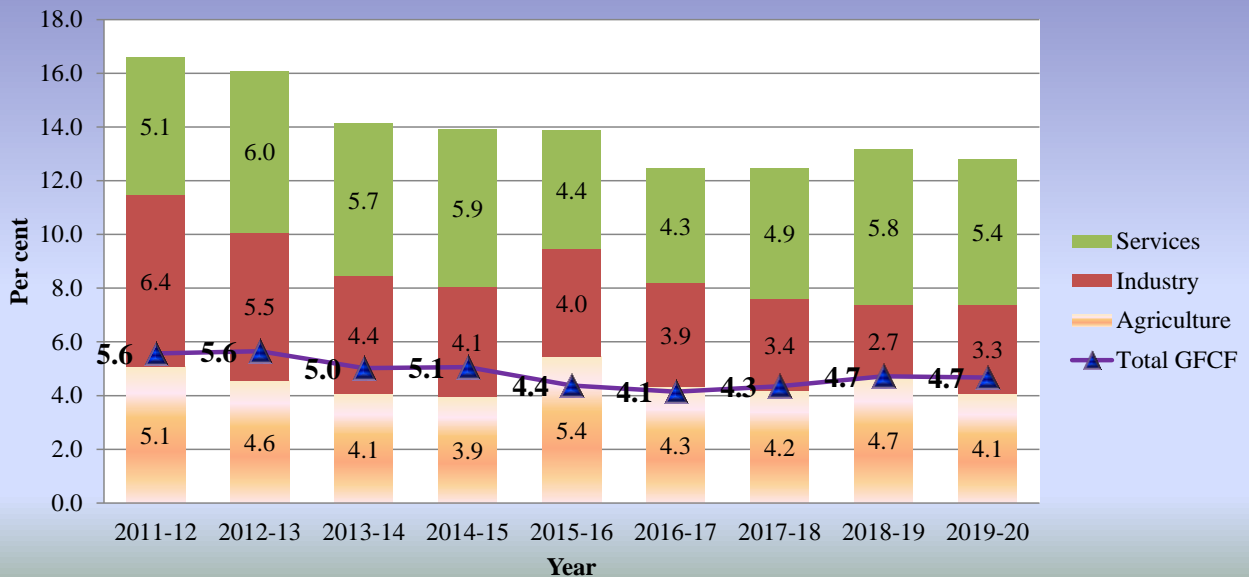

STATISTICAL TABLES

| Sr.No. | Particulars | Page No. |
|--------|--|----------|
| 1 | Sectorwise number of NDEs and its Percentage in Maharashtra | 21 |
| 2 | Sectorwise number of Autonomous Institutions and its Percentage in Maharashtra | 22 |
| 3 | Table - 1 (a) to Table 1 (j) Gross Fixed Capital Formation by NDE (CGU and SGU) (At Current Prices) | 23-32 |
| 4 | Table - 1.1 (a) to Table 1.1(j) Gross Fixed Capital Formation by Autonomous Institutions (Public Sector) (At Current Prices) | 33-42 |
| 5 | Table -2 (a) to Table 2 (j) Gross Fixed Capital Formation (Public Sector) by Industry of use & Type of Assets (At Current Prices) | 43-52 |
| 6 | Table - 2.1 (a) to Table - 2.1(i) Gross Fixed Capital Formation (Public Sector) by Industry of use & Type of Institution (At Current Prices) | 53-62 |
| 7 | Table - 3.1 (a) Gross Fixed Capital Formation (Public Sector) by Type of Industry (At Current Prices) | 63 |
| 8 | Table - 3.1 (b) Industrywise Share in Gross Fixed Capital Formation (Public Sector) (At Current Prices) | 64 |
| 9 | Table - 3.1 (c) Growth of Gross Fixed Capital Formation by type of Industry (Public Sector) (At Current Prices) | 65 |
| 10 | Table - 3.2 (a) Gross Fixed Capital Formation (Public Sector) by Type Asset (2011-12 To 2019-20) (At Current Prices) | 66 |
| 11 | Table - 3.2 (b) Type of Assetwise Share in Gross Fixed Capital Formation (2011-12 to 2019-20) (Public Sector) (At Current Prices) | 66 |
| 12 | Table - 3.2 (c) Growth of Gross Fixed Capital Formation by type of Asset (Public Sector) (At Current Prices) | 66 |
| 13 | Table - 3.3 (a) Gross Fixed Capital Formation (Public Sector) by Type of Institution (2011-12 To 2019-20) (At Current Prices) | 67 |
| 14 | Table - 3.3 (b) Type of Institutionwise Share in Gross Fixed Capital Formation (2011-12 to 2019-20) (Public Sector) (At Current Prices) | 67 |
| 15 | Table - 3.3 (c) Growth of Gross Fixed Capital Formation by type of Institution (Public Sector) (At Current Prices) | 67 |

| Sr.No. | Particulars | Page No. |
|---------------|---|-----------------|
| 16 | Table - 4.1 (a) Gross State Domestic Product of Maharashtra By Type of Industry (2011-12 To 2019-20) (At Current Prices) | 68 |
| 17 | Table - 4.1 (b) Gross Fixed Capital Formation of Maharashtra (Public Sector) by Type of Industry (2011-12 To 2019-20) (At Current Prices) | 69 |
| 18 | Table - 4.1 (c) Gross Fixed Capital Formation (Public Sector) as Percentage of Gross State Domestic Product by Type of Industry (2011-12 To 2019-20) (At Current Prices) | 70 |
| 19 | Table - 4.1 (d) Gross Fixed Capital Formation (Public Sector) and Gross State Domestic Product by Broad Sectors of economy (2011-12 To 2019-20) (At Current Prices) | 71 |
| 20 | Table - 4.1 (e) Gross Fixed Capital Formation of (Public Sector) as Percentage of Gross State Domestic Product By Broad Sectors of economy (2011-12 To 2019-20) (At Current Prices) | 71 |
| 21 | Table - 5.1 (a) Gross Fixed Capital Formation (Public Sector) Sector as Percentage of Gross State Domestic Product for Maharashtra And All India (2011-12 To 2019-20) (At Current Prices) | 72 |
| 22 | Table - 5.1 (b) Growth Rate of Gross Fixed Capital Formation (Public Sector) in Maharashtra and All india (At Current Prices) | 72 |

SUMMARY TABLES

SECTORWISE NUMBER OF NDEs AND ITS PERCENTAGE IN MAHARASHTRA

| Sr. No. | Sector | No. of Central NDEs | No. of State NDEs | No. of NDEs in Maharashtra | No. of Institution/ Companies (In Percentage) |
|----------|--|---------------------|-------------------|----------------------------|---|
| <i>1</i> | <i>2</i> | <i>3</i> | <i>4</i> | <i>5</i> | <i>6</i> |
| 1.1 | Crop | 0 | 9 | 9 | 7.03 |
| 1.2 | Livestock | 0 | 0 | 0 | 0.00 |
| 1.3 | Forestry & Logging | 0 | 1 | 1 | 0.78 |
| 1.4 | Fishing And Aquaculture | 0 | 1 | 1 | 0.78 |
| | Agriculture Sector | 0 | 11 | 11 | 8.59 |
| 2 | Mining & Quarrying | 4 | 2 | 6 | 4.69 |
| 3 | Manufacturing | 12 | 10 | 22 | 17.19 |
| 4 | Electricity, Gas, Water Supply And Other Utility Services | 2 | 12 | 14 | 10.94 |
| 5 | Construction | 2 | 16 | 18 | 14.06 |
| | Industry Sector | 20 | 40 | 60 | 46.88 |
| 6 | Trade, Repair, Hotel And Restaurant | 6 | 12 | 18 | 14.06 |
| 6.1 | Trade, Repair Service | 6 | 10 | 16 | 12.50 |
| 6.2 | Hotel And Restaurant | 0 | 2 | 2 | 1.56 |
| 7 | Transport, Storage, Communication And Services Related To Broadcasting | 10 | 8 | 18 | 14.06 |
| 7.1 | Railways | 1 | 2 | 3 | 2.34 |
| 7.2 | Road Transport | 1 | 4 | 5 | 3.91 |
| 7.3 | Water Transport | 1 | 1 | 2 | 1.56 |
| 7.4 | Air Transport | 3 | 0 | 3 | 2.34 |
| 7.5 | Services Inidental To Tranceport | 3 | 3 | 6 | 4.69 |
| 7.6 | Storage | 1 | 1 | 2 | 1.56 |
| 7.7 | Communication And Service Related To Broadcasting | 0 | 1 | 1 | 0.78 |
| 8 | Financial Services | 0 | 3 | 3 | 2.34 |
| 9 | Real Estate, Ownership Of Dwelling And Professional Services | 0 | 2 | 2 | 1.56 |
| 10 | Public Administration | 0 | 4 | 4 | 3.13 |
| 11 | Other Services | 0 | 12 | 12 | 9.38 |
| | Service Sector | 16 | 41 | 57 | 44.53 |
| | TOTAL | 36 | 92 | 128 | 100.00 |

**SECTORWISE NUMBER OF AUTONOMOUS INSTITUTIONS AND ITS
PERCENTAGE IN MAHARASHTRA**

| Sr. No. | Sector | No. of Central Autonomous Institutions | No. of State Autonomous Institutions | No. of Autonomous Institutions in Maharashtra | No. of Institution/ Companies (In Percentage) |
|----------------|--|---|---|--|--|
| <i>1</i> | <i>2</i> | <i>3</i> | <i>4</i> | <i>5</i> | <i>6</i> |
| 1.1 | CROP | 0 | 0 | 0 | 0.00 |
| 1.2 | LIVESTOCK | 0 | 0 | 0 | 0.00 |
| 1.3 | FORESTRY & LOGGING | 0 | 0 | 0 | 0.00 |
| 1.4 | FISHING AND AQUACULTURE | 0 | 0 | 0 | 0.00 |
| | AGRICULTURE SECTOR | 0 | 0 | 0 | 0.00 |
| 2 | MINING & QUARRYING | 0 | 0 | 0 | 0.00 |
| 3 | MANUFACTURING | 0 | 0 | 0 | 0.00 |
| 4 | ELECTRICITY, GAS, WATER SUPPLY AND OTHER UTILITY SERVICES | 0 | 2 | 2 | 2.78 |
| 5 | CONSTRUCTION | 0 | 2 | 2 | 2.78 |
| | INDUSTRY SECTOR | 0 | 4 | 4 | 5.56 |
| 6 | TRADE, REPAIR, HOTEL AND RESTAURANT | 0 | 0 | 0 | 0.00 |
| 6.1 | TRADE, REPAIR SERVICE | 0 | 0 | 0 | 0.00 |
| 6.2 | HOTEL AND RESTAURANT | 0 | 0 | 0 | 0.00 |
| 7 | TRANSPORT, STORAGE, COMMUNICATION AND SERVICES RELATED TO BROADCASTING | 0 | 0 | 0 | 0.00 |
| 7.1 | RAILWAYS | 0 | 0 | 0 | 0.00 |
| 7.2 | ROAD TRANSPORT | 0 | 0 | 0 | 0.00 |
| 7.3 | WATER TRANSPORT | 0 | 0 | 0 | 0.00 |
| 7.4 | AIR TRANSPORT | 0 | 0 | 0 | 0.00 |
| 7.5 | SERVICES INCIDENTAL TO TRANSPORT | 0 | 0 | 0 | 0.00 |
| 7.6 | STORAGE | 0 | 0 | 0 | 0.00 |
| 7.7 | COMMUNICATION AND SERVICE RELATED TO BROADCASTING | 0 | 0 | 0 | 0.00 |
| 8 | FINANCIAL SERVICES | 0 | 0 | 0 | 0.00 |
| 9 | REAL ESTATE, OWNERSHIP OF DWELLING AND PROFESSIONAL SERVICES | 0 | 0 | 0 | 0.00 |
| 10 | PUBLIC ADMINISTRATION | 0 | 2 | 2 | 2.78 |
| 11 | OTHER SERVICES | 0 | 66 | 66 | 91.67 |
| | SERVICE SECTOR | 0 | 68 | 68 | 94.44 |
| | TOTAL | 0 | 72 | 72 | 100 |

TABLE-1 (A)
GROSS FIXED CAPITAL FORMATION BY NDEs (CGU AND SGU)
(AT CURRENT PRICES)

(₹ Lakh)

| Sr. No. | Industry | 2011-12 | | | | |
|---------|--|------------------|------------------|--------------|---------------|------------------|
| | | DOBS | M & E | CBR | IPP | GFCF |
| 1 | 2 | 3 | 4 | 5 | 6 | 7 |
| 1.1 | Crop | 6,81,567 | 169 | 16 | 0 | 6,81,753 |
| 1.2 | Livestock | 0 | 0 | 0 | 0 | 0 |
| 1.3 | Forestry & Logging | 510 | 255 | 2,307 | 0 | 3,072 |
| 1.4 | Fishing & Aquaculture | 32 | 0 | 2 | 0 | 35 |
| | Agriculture Sector | 6,82,109 | 425 | 2,326 | 0 | 6,84,860 |
| 2 | Mining & Quarrying | 1,640 | 33,545 | 1 | 30 | 35,216 |
| 3 | Manufacturing | 23,489 | 5,13,965 | 515 | 1,327 | 5,39,296 |
| 4 | Electricity, Gas, Water Supply & other Utility services | 6,23,893 | 9,31,764 | 4,493 | 55,734 | 16,15,883 |
| 5 | Construction | 1,23,618 | 676 | 448 | 0 | 1,24,743 |
| | Industry Sector | 7,72,640 | 14,79,949 | 5,458 | 57,091 | 23,15,138 |
| 6 | Trade, Repair, Hotel & Restaurants | 1,239 | 998 | -5 | 4 | 2,236 |
| 6.1 | Trade & Repair Services | 1,220 | 833 | -5 | 4 | 2,052 |
| 6.2 | Hotel & Restaurant | 19 | 164 | 0 | 0 | 183 |
| 7 | Transport, Storage, Communication & Services related to Broadcasting | 29,265 | 4,54,573 | 1,249 | 288 | 4,85,374 |
| 7.1 | Railways | 3,498 | 1,379 | 0 | 0 | 4,877 |
| 7.2 | Road Transport | 6,939 | 28,783 | 1,232 | 0 | 36,954 |
| 7.3 | Water Transport | 38 | 1,92,784 | 1 | 123 | 1,92,946 |
| 7.4 | Air Transport | 1,396 | 2,07,584 | 25 | 148 | 2,09,153 |
| 7.5 | Services incidental to Transport | 12,286 | 23,396 | -9 | 0 | 35,673 |
| 7.6 | Storage | 4,751 | 586 | 0 | 17 | 5,354 |
| 7.7 | Communication & Services related to Broadcasting | 356 | 62 | 0 | 0 | 417 |
| 8 | Financial Services | 0 | 8 | 0 | 0 | 8 |
| 9 | Real Estate, Ownership of Dwelling & Professional Services | 0 | 0 | 0 | 0 | 0 |
| 10 | Public Administration and Defence | 24,104 | 6 | 3 | 0 | 24,112 |
| 11 | Other Services | 181 | 222 | 32 | 0 | 435 |
| | Service Sector | 54,789 | 4,55,805 | 1,279 | 293 | 5,12,165 |
| | Gross Fixed Capital Formation | 15,09,538 | 19,36,179 | 9,062 | 57,383 | 35,12,163 |

TABLE-1 (B)
GROSS FIXED CAPITAL FORMATION BY NDEs (CGU AND SGU)
(AT CURRENT PRICES)

(₹ Lakh)

| Sr. No. | Industry | 2012-13 | | | | |
|---------|--|------------------|------------------|---------------|--------------|------------------|
| | | DOBS | M & E | CBR | IPP | GFCF |
| 1 | 2 | 3 | 4 | 5 | 6 | 7 |
| 1.1 | Crop | 6,51,960 | 683 | 0 | 0 | 6,52,642 |
| 1.2 | Livestock | 0 | 0 | 0 | 0 | 0 |
| 1.3 | Forestry & Logging | 124 | 293 | 7,612 | 33 | 8,062 |
| 1.4 | Fishing & Aquaculture | 0 | 308 | 0 | 0 | 308 |
| | Agriculture Sector | 6,52,084 | 1,283 | 7,612 | 33 | 6,61,012 |
| 2 | Mining & Quarrying | 2,148 | 18,820 | 0 | 0 | 20,968 |
| 3 | Manufacturing | 1,85,605 | 2,52,153 | 2,326 | 823 | 4,40,907 |
| 4 | Electricity, Gas, Water Supply & other Utility services | 1,46,301 | 14,70,314 | 94 | 3,387 | 16,20,096 |
| 5 | Construction | 63,628 | 3,060 | 0 | 29 | 66,716 |
| | Industry Sector | 3,97,682 | 17,44,346 | 2,420 | 4,239 | 21,48,687 |
| 6 | Trade, Repair, Hotel & Restaurants | 614 | 573 | 51 | 7 | 1,245 |
| 6.1 | Trade & Repair Services | 315 | 426 | 51 | 7 | 799 |
| 6.2 | Hotel & Restaurant | 299 | 147 | 0 | 0 | 446 |
| 7 | Transport, Storage, Communication & Services related to Broadcasting | 31,208 | 5,68,003 | 85 | 42 | 5,99,338 |
| 7.1 | Railways | 1,923 | 1,297 | 0 | 0 | 3,220 |
| 7.2 | Road Transport | 4,832 | 48,841 | 0 | 0 | 53,673 |
| 7.3 | Water Transport | 3 | 4,681 | 85 | 0 | 4,768 |
| 7.4 | Air Transport | 253 | 4,93,552 | 0 | 30 | 4,93,835 |
| 7.5 | Services incidental to Transport | 17,844 | 19,065 | 0 | 0 | 36,909 |
| 7.6 | Storage | 5,406 | 540 | 0 | 0 | 5,946 |
| 7.7 | Communication & Services related to Broadcasting | 947 | 27 | 0 | 12 | 986 |
| 8 | Financial Services | 0 | 0 | 0 | 2 | 1 |
| 9 | Real Estate, Ownership of Dwelling & Professional Services | 0 | 0 | 0 | 0 | 0 |
| 10 | Public Administration and Defence | 24,097 | 17 | 3 | 0 | 24,117 |
| 11 | Other Services | 2,452 | 153 | 20 | 56 | 2,681 |
| | Service Sector | 58,371 | 5,68,746 | 159 | 106 | 6,27,383 |
| | Gross Fixed Capital Formation | 11,08,137 | 23,14,376 | 10,191 | 4,378 | 34,37,082 |

TABLE-1 (C)
GROSS FIXED CAPITAL FORMATION BY NDEs (CGU AND SGU)
(AT CURRENT PRICES)

(₹ Lakh)

| Sr. No. | Industry | 2013-14 | | | | |
|---------|--|-----------------|------------------|-----------------|---------------|------------------|
| | | DOBS | M & E | CBR | IPP | GFCF |
| 1 | 2 | 3 | 4 | 5 | 6 | 7 |
| 1.1 | Crop | 5,35,655 | 237 | 1,32,294 | 15,451 | 6,83,637 |
| 1.2 | Livestock | 0 | 0 | 0 | 0 | 0 |
| 1.3 | Forestry & Logging | 39 | 46 | 3,641 | 10 | 3,737 |
| 1.4 | Fishing & Aquaculture | 0 | 441 | 0 | 0 | 441 |
| | Agriculture Sector | 5,35,694 | 724 | 1,35,935 | 15,461 | 6,87,815 |
| 2 | Mining & Quarrying | 5,204 | 16,204 | 0 | 0 | 21,408 |
| 3 | Manufacturing | -57,882 | 6,60,496 | 59 | 0 | 6,02,673 |
| 4 | Electricity, Gas, Water Supply & other Utility services | 2,52,763 | 9,63,902 | 394 | 0 | 12,17,059 |
| 5 | Construction | 42,381 | 1,059 | 0 | 11,611 | 55,051 |
| | Industry Sector | 2,42,467 | 16,41,661 | 453 | 11,611 | 18,96,192 |
| 6 | Trade, Repair, Hotel & Restaurants | 9,109 | 3,869 | 729 | 715 | 14,422 |
| 6.1 | Trade & Repair Services | 8,738 | 3,749 | 729 | 653 | 13,869 |
| 6.2 | Hotel & Restaurant | 371 | 120 | 0 | 62 | 553 |
| 7 | Transport, Storage, Communication & Services related to Broadcasting | 1,77,119 | 7,20,282 | 3 | 2,945 | 9,00,348 |
| 7.1 | Railways | 4,770 | 1,126 | 0 | 0 | 5,896 |
| 7.2 | Road Transport | 7,004 | 5,740 | 0 | 0 | 12,744 |
| 7.3 | Water Transport | 649 | 10,597 | 0 | 0 | 11,246 |
| 7.4 | Air Transport | 22,013 | 6,99,404 | 0 | 2,945 | 7,24,362 |
| 7.5 | Services incidental to Transport | 1,38,807 | 1,993 | 0 | 0 | 1,40,800 |
| 7.6 | Storage | 3,961 | -72 | 0 | 0 | 3,889 |
| 7.7 | Communication & Services related to Broadcasting | -86 | 1,494 | 3 | 0 | 1,411 |
| 8 | Financial Services | 0 | 1 | 0 | 12 | 13 |
| 9 | Real Estate, Ownership of Dwelling & Professional Services | 0 | 0 | 0 | 0 | 0 |
| 10 | Public Administration and Defence | 24,103 | 20 | 3 | 0 | 24,126 |
| 11 | Other Services | 52 | 198 | 5 | 3 | 258 |
| | Service Sector | 2,10,383 | 7,24,370 | 739 | 3,675 | 9,39,167 |
| | Gross Fixed Capital Formation | 9,88,544 | 23,66,755 | 1,37,127 | 30,747 | 35,23,174 |

TABLE-1 (D)
GROSS FIXED CAPITAL FORMATION BY NDEs (CGU AND SGU)
(AT CURRENT PRICES)

(₹ Lakh)

| Sr. No. | Industry | 2014-15 | | | | |
|---------|--|------------------|------------------|-----------------|---------------|------------------|
| | | DOBS | M & E | CBR | IPP | GFCF |
| 1 | 2 | 3 | 4 | 5 | 6 | 7 |
| 1.1 | Crop | 2,40,742 | 1,51,933 | 1,96,003 | 15,451 | 6,04,129 |
| 1.2 | Livestock | 0 | 0 | 0 | 0 | 0 |
| 1.3 | Forestry & Logging | -69 | -58 | 6,134 | 0 | 6,007 |
| 1.4 | Fishing & Aquaculture | 0 | 441 | 0 | 0 | 441 |
| | Agriculture Sector | 2,40,673 | 1,52,316 | 2,02,137 | 15,451 | 6,10,577 |
| 2 | Mining & Quarrying | 11,554 | 17,241 | 1 | 0 | 28,796 |
| 3 | Manufacturing | 1,48,842 | 4,07,813 | 19 | 602 | 5,57,277 |
| 4 | Electricity, Gas, Water Supply & other Utility services | 7,05,363 | 5,91,120 | 7,728 | 1,078 | 13,05,290 |
| 5 | Construction | 1,00,927 | 1,991 | 0 | 11,488 | 1,14,406 |
| | Industry Sector | 9,66,686 | 10,18,165 | 7,749 | 13,168 | 20,05,769 |
| 6 | Trade, Repair, Hotel & Restaurants | 22,272 | 8,935 | 10 | 951 | 32,168 |
| 6.1 | Trade & Repair Services | 21,900 | 8,815 | 10 | 889 | 31,614 |
| 6.2 | Hotel & Restaurant | 371 | 120 | 0 | 62 | 553 |
| 7 | Transport, Storage, Communication & Services related to Broadcasting | 3,32,565 | 6,40,474 | 0 | 1,912 | 9,74,950 |
| 7.1 | Railways | 4,138 | 3,745 | 0 | 120 | 8,003 |
| 7.2 | Road Transport | 50,783 | 45,867 | 0 | 0 | 96,649 |
| 7.3 | Water Transport | 1,967 | 13,493 | 0 | 76 | 15,537 |
| 7.4 | Air Transport | 1,31,516 | 5,74,682 | 0 | 917 | 7,07,115 |
| 7.5 | Services incidental to Transport | 1,29,183 | 637 | 0 | 0 | 1,29,820 |
| 7.6 | Storage | 14,979 | 2,049 | 0 | 119 | 17,147 |
| 7.7 | Communication & Services related to Broadcasting | 0 | 0 | 0 | 679 | 679 |
| 8 | Financial Services | -11 | 3 | 0 | 0 | -7 |
| 9 | Real Estate, Ownership of Dwelling & Professional Services | 143 | 0 | 0 | 237 | 380 |
| 10 | Public Administration and Defence | 24,103 | 8 | 3 | 0 | 24,114 |
| 11 | Other Services | 179 | 299 | 5 | 156 | 639 |
| | Service Sector | 3,79,252 | 6,49,719 | 17 | 3,256 | 10,32,244 |
| | Gross Fixed Capital Formation | 15,86,611 | 18,20,200 | 2,09,903 | 31,875 | 36,48,589 |

TABLE-1 (E)
GROSS FIXED CAPITAL FORMATION BY NDEs (CGU AND SGU)
(AT CURRENT PRICES)

(₹ Lakh)

| Sr. No. | Industry | 2015-16 | | | | |
|---------|--|------------------|------------------|-----------------|---------------|------------------|
| | | DOBS | M & E | CBR | IPP | GFCF |
| 1 | 2 | 3 | 4 | 5 | 6 | 7 |
| 1.1 | Crop | 5,25,258 | 1,52,305 | 1,66,879 | 15,451 | 8,59,893 |
| 1.2 | Livestock | 0 | 0 | 0 | 0 | 0 |
| 1.3 | Forestry & Logging | 444 | 58 | 3,281 | 16 | 3,799 |
| 1.4 | Fishing & Aquaculture | 0 | 441 | 0 | 0 | 441 |
| | Agriculture Sector | 5,25,702 | 1,52,804 | 1,70,160 | 15,467 | 8,64,133 |
| 2 | Mining & Quarrying | 12,360 | 35,471 | 0 | 0 | 47,831 |
| 3 | Manufacturing | 13,169 | 5,53,721 | 0 | 3,089 | 5,69,979 |
| 4 | Electricity, Gas, Water Supply & other Utility services | 6,65,386 | 7,45,670 | 7,647 | 152 | 14,18,855 |
| 5 | Construction | 1,05,440 | 2,095 | 0 | 8,645 | 1,16,180 |
| | Industry Sector | 7,96,355 | 13,36,956 | 7,647 | 11,886 | 21,52,845 |
| 6 | Trade, Repair, Hotel & Restaurants | 30,702 | 4,654 | 104 | 231 | 35,691 |
| 6.1 | Trade & Repair Services | 30,668 | 4,633 | 104 | 231 | 35,636 |
| 6.2 | Hotel & Restaurant | 34 | 21 | 0 | 0 | 55 |
| 7 | Transport, Storage, Communication & Services related to Broadcasting | 2,92,938 | 6,49,490 | 66 | 1,761 | 9,44,255 |
| 7.1 | Railways | 64,571 | 2,701 | 0 | 120 | 67,392 |
| 7.2 | Road Transport | 48,019 | 58,357 | 1 | 3 | 1,06,380 |
| 7.3 | Water Transport | 1,967 | 13,565 | 0 | 0 | 15,532 |
| 7.4 | Air Transport | 1,50,575 | 5,60,552 | 0 | 917 | 7,12,044 |
| 7.5 | Services incidental to Transport | 16,233 | 13,710 | 66 | 0 | 30,008 |
| 7.6 | Storage | 11,573 | 604 | 0 | 42 | 12,220 |
| 7.7 | Communication & Services related to Broadcasting | 0 | 0 | 0 | 679 | 679 |
| 8 | Financial Services | -11 | 0 | 0 | 0 | -11 |
| 9 | Real Estate, Ownership of Dwelling & Professional Services | 0 | 1 | 0 | 0 | 1 |
| 10 | Public Administration and Defence | 24,103 | 7 | 3 | 0 | 24,113 |
| 11 | Other Services | 217 | 228 | 5 | 181 | 631 |
| | Service Sector | 3,47,950 | 6,54,380 | 177 | 2,173 | 10,04,680 |
| | Gross Fixed Capital Formation | 16,70,007 | 21,44,140 | 1,77,985 | 29,527 | 40,21,658 |

TABLE-1 (F)
GROSS FIXED CAPITAL FORMATION BY NDEs (CGU AND SGU)
(AT CURRENT PRICES)

(₹ Lakh)

| Sr. No. | Industry | 2016-17 | | | | |
|---------|--|------------------|------------------|--------------|--------------|------------------|
| | | DOBS | M & E | CBR | IPP | GFCF |
| 1 | 2 | 3 | 4 | 5 | 6 | 7 |
| 1.1 | Crop | 7,08,375 | 1,51,720 | 0 | 0 | 8,60,095 |
| 1.2 | Livestock | 0 | 0 | 0 | 0 | 0 |
| 1.3 | Forestry & Logging | 1,109 | 551 | 3,178 | 0 | 4,838 |
| 1.4 | Fishing & Aquaculture | 0 | 441 | 0 | 0 | 441 |
| | Agriculture Sector | 7,09,484 | 1,52,712 | 3,178 | 0 | 8,65,374 |
| 2 | Mining & Quarrying | 33,898 | 16,565 | 0 | 198 | 50,661 |
| 3 | Manufacturing | 86,595 | 7,37,574 | 257 | 5,572 | 8,29,998 |
| 4 | Electricity, Gas, Water Supply & other Utility services | 6,95,680 | 4,62,572 | 81 | -331 | 11,58,001 |
| 5 | Construction | 70,054 | 6,570 | 0 | 377 | 77,001 |
| | Industry Sector | 8,86,228 | 12,23,281 | 338 | 5,816 | 21,15,662 |
| 6 | Trade, Repair, Hotel & Restaurants | 13,420 | 10,141 | 39 | 445 | 24,045 |
| 6.1 | Trade & Repair Services | 12,639 | 10,113 | 39 | 445 | 23,236 |
| 6.2 | Hotel & Restaurant | 781 | 28 | 0 | 0 | 809 |
| 7 | Transport, Storage, Communication & Services related to Broadcasting | 3,73,669 | 6,31,151 | 608 | 1,672 | 10,07,100 |
| 7.1 | Railways | 1,28,780 | 8,837 | 0 | 0 | 1,37,617 |
| 7.2 | Road Transport | 36,496 | 39,752 | 31 | 0 | 76,278 |
| 7.3 | Water Transport | 1,597 | 11,562 | 12 | 0 | 13,171 |
| 7.4 | Air Transport | 1,50,191 | 5,66,317 | 0 | 914 | 7,17,422 |
| 7.5 | Services incidental to Transport | 48,034 | 4,289 | 565 | 42 | 52,930 |
| 7.6 | Storage | 8,573 | 394 | 0 | 36 | 9,003 |
| 7.7 | Communication & Services related to Broadcasting | 0 | 0 | 0 | 679 | 679 |
| 8 | Financial Services | -11 | 7 | 0 | 0 | -4 |
| 9 | Real Estate, Ownership of Dwelling & Professional Services | 0 | 10 | 0 | 0 | 11 |
| 10 | Public Administration and Defence | 24,105 | 10 | 3 | 0 | 24,118 |
| 11 | Other Services | 669 | 347 | 5 | 0 | 1,020 |
| | Service Sector | 4,11,853 | 6,41,667 | 654 | 2,117 | 10,56,291 |
| | Gross Fixed Capital Formation | 20,07,564 | 20,17,660 | 4,170 | 7,933 | 40,37,327 |

TABLE-1 (G)
GROSS FIXED CAPITAL FORMATION BY NDEs (CGU AND SGU)
(AT CURRENT PRICES)

(₹ Lakh)

| Sr. No. | Industry | 2017-18 | | | | |
|---------|--|------------------|------------------|------------|---------------|------------------|
| | | DOBS | M & E | CBR | IPP | GFCF |
| 1 | 2 | 3 | 4 | 5 | 6 | 7 |
| 1.1 | Crop | 6,75,500 | 1,51,489 | 4 | 0 | 8,26,994 |
| 1.2 | Livestock | 0 | 0 | 0 | 0 | 0 |
| 1.3 | Forestry & Logging | 45 | 120 | 52 | 24 | 241 |
| 1.4 | Fishing & Aquaculture | 0 | 441 | 0 | 0 | 441 |
| | Agriculture Sector | 6,75,545 | 1,52,051 | 56 | 24 | 8,27,676 |
| 2 | Mining & Quarrying | 69,714 | 29,162 | 0 | 206 | 99,083 |
| 3 | Manufacturing | 1,55,415 | 6,54,672 | 0 | 4,247 | 8,14,335 |
| 4 | Electricity, Gas, Water Supply & other Utility services | 3,97,082 | 6,65,481 | 81 | 927 | 10,63,570 |
| 5 | Construction | 81,974 | 5,281 | 0 | 379 | 87,634 |
| | Industry Sector | 7,04,186 | 13,54,596 | 81 | 5,758 | 20,64,622 |
| 6 | Trade, Repair, Hotel & Restaurants | 5,572 | 11,010 | 38 | 1,050 | 17,670 |
| 6.1 | Trade & Repair Services | 5,577 | 10,912 | 38 | 1,050 | 17,577 |
| 6.2 | Hotel & Restaurant | -5 | 98 | 0 | 0 | 93 |
| 7 | Transport, Storage, Communication & Services related to Broadcasting | 5,10,588 | 6,94,152 | 38 | 5,930 | 12,10,708 |
| 7.1 | Railways | 3,03,993 | 1,998 | 0 | 5,116 | 3,11,107 |
| 7.2 | Road Transport | 23,526 | 16,746 | 0 | 0 | 40,272 |
| 7.3 | Water Transport | 15,268 | 851 | 0 | 0 | 16,119 |
| 7.4 | Air Transport | 34,357 | 6,57,580 | 0 | 0 | 6,91,937 |
| 7.5 | Services incidental to Transport | 1,27,083 | 15,673 | 38 | 0 | 1,42,794 |
| 7.6 | Storage | 6,362 | 1,304 | 0 | 135 | 7,801 |
| 7.7 | Communication & Services related to Broadcasting | 0 | 0 | 0 | 679 | 679 |
| 8 | Financial Services | -11 | 7 | 0 | 0 | -4 |
| 9 | Real Estate, Ownership of Dwelling & Professional Services | 0 | 23 | 0 | 0 | 23 |
| 10 | Public Administration and Defence | 24,105 | 9 | 3 | 0 | 24,117 |
| 11 | Other Services | -145 | 95 | 5 | 0 | -46 |
| | Service Sector | 5,40,109 | 7,05,295 | 83 | 6,980 | 12,52,468 |
| | Gross Fixed Capital Formation | 19,19,841 | 22,11,943 | 220 | 12,762 | 41,44,765 |

TABLE-1 (H)
GROSS FIXED CAPITAL FORMATION BY NDEs (CGU AND SGU)
(AT CURRENT PRICES)

(₹ Lakh)

| Sr. No. | Industry | 2018-19 | | | | |
|---------|--|------------------|------------------|-----------|--------------|------------------|
| | | DOBS | M & E | CBR | IPP | GFCF |
| 1 | 2 | 3 | 4 | 5 | 6 | 7 |
| 1.1 | Crop | 7,02,051 | 1,53,104 | 0 | 0 | 8,55,155 |
| 1.2 | Livestock | 0 | 0 | 0 | 0 | 0 |
| 1.3 | Forestry & Logging | 6,805 | 78 | 0 | 0 | 6,883 |
| 1.4 | Fishing & Aquaculture | 0 | 441 | 0 | 0 | 441 |
| | Agriculture Sector | 7,08,856 | 1,53,622 | 0 | 0 | 8,62,478 |
| 2 | Mining & Quarrying | 18,588 | 8,124 | 0 | 396 | 27,107 |
| 3 | Manufacturing | 1,84,446 | 7,38,684 | 8 | 508 | 9,23,646 |
| 4 | Electricity, Gas, Water Supply & other Utility services | 3,22,455 | 3,24,605 | 23 | 2,919 | 6,50,002 |
| 5 | Construction | 1,31,172 | 1,589 | 0 | 1,865 | 1,34,626 |
| | Industry Sector | 6,56,660 | 10,73,002 | 31 | 5,687 | 17,35,381 |
| 6 | Trade, Repair, Hotel & Restaurants | 18,267 | 41,557 | 0 | 1,055 | 60,879 |
| 6.1 | Trade & Repair Services | 18,267 | 41,557 | 0 | 1,055 | 60,879 |
| 6.2 | Hotel & Restaurant | 0 | 0 | 0 | 0 | 0 |
| 7 | Transport, Storage, Communication & Services related to Broadcasting | 8,31,520 | 7,91,663 | 40 | 3,130 | 16,26,353 |
| 7.1 | Railways | 6,06,063 | 1,05,850 | 0 | 3,113 | 7,15,026 |
| 7.2 | Road Transport | 13,203 | 17,278 | 0 | 0 | 30,481 |
| 7.3 | Water Transport | 11,666 | 1,367 | 0 | 0 | 13,033 |
| 7.4 | Air Transport | 34,985 | 6,58,732 | 0 | 0 | 6,93,717 |
| 7.5 | Services incidental to Transport | 1,57,400 | 6,870 | 0 | 17 | 1,64,286 |
| 7.6 | Storage | 8,502 | 1,254 | 40 | 0 | 9,796 |
| 7.7 | Communication & Services related to Broadcasting | -297 | 311 | 0 | 0 | 14 |
| 8 | Financial Services | 0 | 0 | 0 | 0 | 0 |
| 9 | Real Estate, Ownership of Dwelling & Professional Services | 0 | 0 | 0 | 0 | 0 |
| 10 | Public Administration and Defence | 24,105 | 13 | 3 | 0 | 24,121 |
| 11 | Other Services | 111 | 167 | 5 | 0 | 282 |
| | Service Sector | 8,74,004 | 8,33,399 | 47 | 4,185 | 17,11,635 |
| | Gross Fixed Capital Formation | 22,39,520 | 20,60,024 | 79 | 9,872 | 43,09,494 |

TABLE-1 (I)
GROSS FIXED CAPITAL FORMATION BY NDEs (CGU AND SGU)
(AT CURRENT PRICES)

(₹ Lakh)

| Sr. No. | Industry | 2019-20 | | | | |
|---------|--|------------------|------------------|---------------|--------------|------------------|
| | | DOBS | M & E | CBR | IPP | GFCF |
| 1 | 2 | 3 | 4 | 5 | 6 | 7 |
| 1.1 | Crop | 8,49,562 | 57,832 | 9 | 0 | 9,07,403 |
| 1.2 | Livestock | 0 | 0 | 0 | 0 | 0 |
| 1.3 | Forestry & Logging | 19 | 205 | 7,610 | 0 | 7,834 |
| 1.4 | Fishing & Aquaculture | 0 | 441 | 0 | 0 | 441 |
| | Agriculture Sector | 8,49,581 | 58,478 | 7,619 | 0 | 9,15,678 |
| 2 | Mining & Quarrying | 6,292 | 22,302 | 0 | 186 | 28,780 |
| 3 | Manufacturing | 1,48,086 | 8,21,620 | 4,296 | 2,663 | 9,76,665 |
| 4 | Electricity, Gas, Water Supply & other Utility services | 5,83,769 | 3,12,238 | 0 | 1,261 | 8,97,268 |
| 5 | Construction | 1,96,071 | 5,737 | 0 | 377 | 2,02,185 |
| | Industry Sector | 9,34,218 | 11,61,897 | 4,296 | 4,488 | 21,04,899 |
| 6 | Trade, Repair, Hotel & Restaurants | 16,558 | 7,277 | 0 | 517 | 24,353 |
| 6.1 | Trade & Repair Services | 16,542 | 7,173 | 0 | 514 | 24,230 |
| 6.2 | Hotel & Restaurant | 16 | 104 | 0 | 3 | 123 |
| 7 | Transport, Storage, Communication & Services related to Broadcasting | 10,57,750 | 8,14,194 | 0 | 390 | 18,72,334 |
| 7.1 | Railways | 8,42,443 | 74,189 | 0 | 376 | 9,17,008 |
| 7.2 | Road Transport | 17,051 | 74,928 | 0 | 0 | 91,979 |
| 7.3 | Water Transport | 11,700 | 1,193 | 0 | 2 | 12,894 |
| 7.4 | Air Transport | 41,243 | 6,55,490 | 0 | 0 | 6,96,733 |
| 7.5 | Services incidental to Transport | 1,25,845 | 6,042 | 0 | 15 | 1,31,902 |
| 7.6 | Storage | 19,095 | 2,037 | 0 | -3 | 21,129 |
| 7.7 | Communication & Services related to Broadcasting | 374 | 315 | 0 | 0 | 689 |
| 8 | Financial Services | 0 | 0 | 0 | 0 | 0 |
| 9 | Real Estate, Ownership of Dwelling & Professional Services | 0 | 113 | 0 | 7 | 120 |
| 10 | Public Administration and Defence | 24,103 | 11 | 3 | 0 | 24,117 |
| 11 | Other Services | 241 | 287 | 1 | 0 | 529 |
| | Service Sector | 10,98,654 | 8,21,882 | 3 | 914 | 19,21,452 |
| | Gross Fixed Capital Formation | 28,82,452 | 20,42,257 | 11,919 | 5,402 | 49,42,030 |

TABLE-1 (J)
GROSS FIXED CAPITAL FORMATION BY NDEs (CGU AND SGU)
(AT CURRENT PRICES)

(₹ Lakh)

| Sr. No. | Industry | 2011-12 | 2012-13 | 2013-14 | 2014-15 | 2015-16 | 2016-17 | 2017-18 | 2018-19 | 2019-20 |
|---------|--|------------------|------------------|------------------|------------------|------------------|------------------|------------------|------------------|------------------|
| 1 | 2 | 3 | 4 | 5 | 6 | 7 | 8 | 9 | 10 | 11 |
| 1.1 | Crop | 6,81,753 | 6,52,642 | 6,83,637 | 6,04,129 | 8,59,893 | 8,60,095 | 8,26,994 | 8,55,155 | 9,07,403 |
| 1.2 | Livestock | 0 | 0 | 0 | 0 | 0 | 0 | 0 | 0 | 0 |
| 1.3 | Forestry & Logging | 3,072 | 8,062 | 3,737 | 6,007 | 3,799 | 4,838 | 241 | 6,883 | 7,834 |
| 1.4 | Fishing & Aquaculture | 35 | 308 | 441 | 441 | 441 | 441 | 441 | 441 | 441 |
| | Agriculture Sector | 6,84,860 | 6,61,012 | 6,87,815 | 6,10,577 | 8,64,133 | 8,65,374 | 8,27,676 | 8,62,478 | 9,15,678 |
| 2 | Mining & Quarrying | 35,216 | 20,968 | 21,408 | 28,796 | 47,831 | 50,661 | 99,083 | 27,107 | 28,780 |
| 3 | Manufacturing | 5,39,296 | 4,40,907 | 6,02,673 | 5,57,277 | 5,69,979 | 8,29,998 | 8,14,335 | 9,23,646 | 9,76,665 |
| 4 | Electricity, Gas, Water Supply & other Utility services | 16,15,883 | 16,20,096 | 12,17,059 | 13,05,290 | 14,18,855 | 11,58,001 | 10,63,570 | 6,50,002 | 8,97,268 |
| 5 | Construction | 1,24,743 | 66,716 | 55,051 | 1,14,406 | 1,16,180 | 77,001 | 87,634 | 1,34,626 | 2,02,185 |
| | Industry Sector | 23,15,138 | 21,48,687 | 18,96,192 | 20,05,769 | 21,52,845 | 21,15,662 | 20,64,622 | 17,35,381 | 21,04,899 |
| 6 | Trade, Repair, Hotel & Restaurants | 2,236 | 1,245 | 14,422 | 32,168 | 35,691 | 24,045 | 17,670 | 60,879 | 24,353 |
| 6.1 | Trade & Repair Services | 2,052 | 799 | 13,869 | 31,614 | 35,636 | 23,236 | 17,577 | 60,879 | 24,230 |
| 6.2 | Hotel & Restaurant | 183 | 446 | 553 | 553 | 55 | 809 | 93 | 0 | 123 |
| 7 | Transport, Storage, Communication & Services related to Broadcasting | 4,85,374 | 5,99,338 | 9,00,348 | 9,74,950 | 9,44,255 | 10,07,100 | 12,10,708 | 16,26,353 | 18,72,334 |
| 7.1 | Railways | 4,877 | 3,220 | 5,896 | 8,003 | 67,392 | 1,37,617 | 3,11,107 | 7,15,026 | 9,17,008 |
| 7.2 | Road Transport | 36,954 | 53,673 | 12,744 | 96,649 | 1,06,380 | 76,278 | 40,272 | 30,481 | 91,979 |
| 7.3 | Water Transport | 1,92,946 | 4,768 | 11,246 | 15,537 | 15,532 | 13,171 | 16,119 | 13,033 | 12,894 |
| 7.4 | Air Transport | 2,09,153 | 4,93,835 | 7,24,362 | 7,07,115 | 7,12,044 | 7,17,422 | 6,91,937 | 6,93,717 | 6,96,733 |
| 7.5 | Services incidental to Transport | 35,673 | 36,909 | 1,40,800 | 1,29,820 | 30,008 | 52,930 | 1,42,794 | 1,64,286 | 1,31,902 |
| 7.6 | Storage | 5,354 | 5,946 | 3,889 | 17,147 | 12,220 | 9,003 | 7,801 | 9,796 | 21,129 |
| 7.7 | Communication & Services related to Broadcasting | 417 | 986 | 1,411 | 679 | 679 | 679 | 679 | 14 | 689 |
| 8 | Financial Services | 8 | 1 | 13 | -7 | -11 | -4 | -4 | 0 | 0 |
| 9 | Real Estate, Ownership of Dwelling & Professional Services | 0 | 0 | 0 | 380 | 1 | 11 | 23 | 0 | 120 |
| 10 | Public Administration and Defence | 24,112 | 24,117 | 24,126 | 24,114 | 24,113 | 24,118 | 24,117 | 24,121 | 24,117 |
| 11 | Other Services | 435 | 2,681 | 258 | 639 | 631 | 1,020 | -46 | 282 | 529 |
| | Service Sector | 5,12,165 | 6,27,383 | 9,39,167 | 10,32,244 | 10,04,680 | 10,56,291 | 12,52,468 | 17,11,635 | 19,21,452 |
| | Gross Fixed Capital Formation | 35,12,163 | 34,37,082 | 35,23,174 | 36,48,589 | 40,21,658 | 40,37,327 | 41,44,765 | 43,09,494 | 49,42,030 |

TABLE- 1.1(A)

**GROSS FIXED CAPITAL FORMATION BY AUTONOMOUS INSTITUTIONS
(PUBLIC SECTOR) (AT CURRENT PRICES)**

(₹ Lakh)

| Sr.No. | Industry | 2011-12 | | | | |
|--------|--|---------------|----------------|--------------|------------|---------------|
| | | DOBS | M & E | CBR | IPP | GFCF |
| 1 | 2 | 3 | 4 | 5 | 6 | 7 |
| 1.1 | Crop | 0 | 0 | 0 | 0 | 0 |
| 1.2 | Livestock | 0 | 0 | 0 | 0 | 0 |
| 1.3 | Forestry & Logging | 0 | 0 | 0 | 0 | 0 |
| 1.4 | Fishing & Aquaculture | 0 | 0 | 0 | 0 | 0 |
| | Agriculture Sector | 0 | 0 | 0 | 0 | 0 |
| 2 | Mining & Quarrying | 0 | 0 | 0 | 0 | 0 |
| 3 | Manufacturing | 0 | 0 | 0 | 0 | 0 |
| 4 | Electricity, Gas, Water Supply & other Utility services | -973 | -19,197 | -308 | - | -20,479 |
| 5 | Construction | 88,531 | 45 | - | 0 | 88,576 |
| | Industry Sector | 87,558 | -19,152 | -308 | 0 | 68,097 |
| 6 | Trade, Repair, Hotel & Restaurants | 0 | 0 | 0 | 0 | 0 |
| 6.1 | Trade & Repair Services | 0 | 0 | 0 | 0 | 0 |
| 6.2 | Hotel & Restaurant | 0 | 0 | 0 | 0 | 0 |
| 7 | Transport, Storage, Communication & Services related to Broadcasting | 0 | 0 | 0 | 0 | 0 |
| 7.1 | Railways | 0 | 0 | 0 | 0 | 0 |
| 7.2 | Road Transport | 0 | 0 | 0 | 0 | 0 |
| 7.3 | Water Transport | 0 | 0 | 0 | 0 | 0 |
| 7.4 | Air Transport | 0 | 0 | 0 | 0 | 0 |
| 7.5 | Services incidental to Transport | 0 | 0 | 0 | 0 | 0 |
| 7.6 | Storage | 0 | 0 | 0 | 0 | 0 |
| 7.7 | Communication & Services related to Broadcasting | 0 | 0 | 0 | 0 | 0 |
| 8 | Financial Services | 0 | 0 | 0 | 0 | 0 |
| 9 | Real Estate, Ownership of Dwelling & Professional Services | 0 | 0 | 0 | 0 | 0 |
| 10 | Public Administration and Defence | 0 | 0 | 0 | 0 | 0 |
| 11 | Other Services | 9,850 | 4,566 | 2,691 | 478 | 17,586 |
| | Service Sector | 9,851 | 4,567 | 2,691 | 478 | 17,586 |
| | Gross Fixed Capital Formation | 97,408 | -14,586 | 2,383 | 478 | 85,683 |

TABLE- 1.1(B)

**GROSS FIXED CAPITAL FORMATION BY AUTONOMOUS INSTITUTIONS
(PUBLIC SECTOR) (AT CURRENT PRICES)**

(₹ Lakh)

| Sr.No. | Industry | 2012-13 | | | | |
|--------|--|---------------|----------------|--------------|------------|---------------|
| | | DOBS | M & E | CBR | IPP | GFCF |
| 1 | 2 | 3 | 4 | 5 | 6 | 7 |
| 1.1 | Crop | 0 | 0 | 0 | 0 | 0 |
| 1.2 | Livestock | 0 | 0 | 0 | 0 | 0 |
| 1.3 | Forestry & Logging | 0 | 0 | 0 | 0 | 0 |
| 1.4 | Fishing & Aquaculture | 0 | 0 | 0 | 0 | 0 |
| | Agriculture Sector | 0 | 0 | 0 | 0 | 0 |
| 2 | Mining & Quarrying | 0 | 0 | 0 | 0 | 0 |
| 3 | Manufacturing | 0 | 0 | 0 | 0 | 0 |
| 4 | Electricity, Gas, Water Supply & other Utility services | -954 | -18,713 | -293 | 0 | -19,960 |
| 5 | Construction | 65,577 | 45 | 0 | 0 | 65,622 |
| | Industry Sector | 64,623 | -18,668 | -293 | 0 | 45,662 |
| 6 | Trade, Repair, Hotel & Restaurants | 0 | 0 | 0 | 0 | 0 |
| 6.1 | Trade & Repair Services | 0 | 0 | 0 | 0 | 0 |
| 6.2 | Hotel & Restaurant | 0 | 0 | 0 | 0 | 0 |
| 7 | Transport, Storage, Communication & Services related to Broadcasting | 0 | 0 | 0 | 0 | 0 |
| 7.1 | Railways | 0 | 0 | 0 | 0 | 0 |
| 7.2 | Road Transport | 0 | 0 | 0 | 0 | 0 |
| 7.3 | Water Transport | 0 | 0 | 0 | 0 | 0 |
| 7.4 | Air Transport | 0 | 0 | 0 | 0 | 0 |
| 7.5 | Services incidental to Transport | 0 | 0 | 0 | 0 | 0 |
| 7.6 | Storage | 0 | 0 | 0 | 0 | 0 |
| 7.7 | Communication & Services related to Broadcasting | 0 | 0 | 0 | 0 | 0 |
| 8 | Financial Services | 0 | 0 | 0 | 0 | 0 |
| 9 | Real Estate, Ownership of Dwelling & Professional Services | 0 | 0 | 0 | 0 | 0 |
| 10 | Public Administration and Defence | -6 | 12 | 0 | 0 | 5 |
| 11 | Other Services | 7,433 | 5,430 | 2,514 | 216 | 15,592 |
| | Service Sector | 7,426 | 5,442 | 2,514 | 216 | 15,598 |
| | Gross Fixed Capital Formation | 72,049 | -13,226 | 2,221 | 216 | 61,260 |

TABLE- 1.1(C)

**GROSS FIXED CAPITAL FORMATION BY AUTONOMOUS INSTITUTIONS
(PUBLIC SECTOR) (AT CURRENT PRICES)**

(₹ Lakh)

| Sr.No. | Industry | 2013-14 | | | | |
|--------|--|---------------|--------------|-----------|------------|---------------|
| | | DOBS | M & E | CBR | IPP | GFCF |
| 1 | 2 | 3 | 4 | 5 | 6 | 7 |
| 1.1 | Crop | 0 | 0 | 0 | 0 | 0 |
| 1.2 | Livestock | 0 | 0 | 0 | 0 | 0 |
| 1.3 | Forestry & Logging | 0 | 0 | 0 | 0 | 0 |
| 1.4 | Fishing & Aquaculture | 0 | 0 | 0 | 0 | 0 |
| | Agriculture Sector | 0 | 0 | 0 | 0 | 0 |
| 2 | Mining & Quarrying | 0 | 0 | 0 | 0 | 0 |
| 3 | Manufacturing | 0 | 0 | 0 | 0 | 0 |
| 4 | Electricity, Gas, Water Supply & other Utility services | 28 | 4 | 7 | 0 | 38 |
| 5 | Construction | 70,404 | 425 | 17 | 0 | 70,845 |
| | Industry Sector | 70,431 | 428 | 24 | 0 | 70,883 |
| 6 | Trade, Repair, Hotel & Restaurants | 0 | 0 | 0 | 0 | 0 |
| 6.1 | Trade & Repair Services | 0 | 0 | 0 | 0 | 0 |
| 6.2 | Hotel & Restaurant | 0 | 0 | 0 | 0 | 0 |
| 7 | Transport, Storage, Communication & Services related to Broadcasting | 0 | 0 | 0 | 0 | 0 |
| 7.1 | Railways | 0 | 0 | 0 | 0 | 0 |
| 7.2 | Road Transport | 0 | 0 | 0 | 0 | 0 |
| 7.3 | Water Transport | 0 | 0 | 0 | 0 | 0 |
| 7.4 | Air Transport | 0 | 0 | 0 | 0 | 0 |
| 7.5 | Services incidental to Transport | 0 | 0 | 0 | 0 | 0 |
| 7.6 | Storage | 0 | 0 | 0 | 0 | 0 |
| 7.7 | Communication & Services related to Broadcasting | 0 | 0 | 0 | 0 | 0 |
| 8 | Financial Services | 0 | 0 | 0 | 0 | 0 |
| 9 | Real Estate, Ownership of Dwelling & Professional Services | 0 | 0 | 0 | 0 | 0 |
| 10 | Public Administration and Defence | 0 | 14 | 0 | 0 | 14 |
| 11 | Other Services | 11,411 | 4,392 | 38 | 539 | 16,379 |
| | Service Sector | 11,411 | 4,407 | 38 | 539 | 16,394 |
| | Gross Fixed Capital Formation | 81,842 | 4,835 | 61 | 539 | 87,277 |

TABLE- 1.1(D)

**GROSS FIXED CAPITAL FORMATION BY AUTONOMOUS INSTITUTIONS
(PUBLIC SECTOR) (AT CURRENT PRICES)**

(₹ Lakh)

| Sr.No. | Industry | 2014-15 | | | | |
|--------|--|---------------|---------------|-----------|--------------|---------------|
| | | DOBS | M & E | CBR | IPP | GFCF |
| 1 | 2 | 3 | 4 | 5 | 6 | 7 |
| 1.1 | Crop | 0 | 0 | 0 | 0 | 0 |
| 1.2 | Livestock | 0 | 0 | 0 | 0 | 0 |
| 1.3 | Forestry & Logging | 0 | 0 | 0 | 0 | 0 |
| 1.4 | Fishing & Aquaculture | 0 | 0 | 0 | 0 | 0 |
| | Agriculture Sector | 0 | 0 | 0 | 0 | 0 |
| 2 | Mining & Quarrying | 0 | 0 | 0 | 0 | 0 |
| 3 | Manufacturing | 0 | 0 | 0 | 0 | 0 |
| 4 | Electricity, Gas, Water Supply & other Utility services | 15 | 0 | 0 | 0 | 15 |
| 5 | Construction | -2,122 | 1,135 | 81 | 0 | -906 |
| | Industry Sector | -2,107 | 1,135 | 81 | 0 | -891 |
| 6 | Trade, Repair, Hotel & Restaurants | 0 | 0 | 0 | 0 | 0 |
| 6.1 | Trade & Repair Services | 0 | 0 | 0 | 0 | 0 |
| 6.2 | Hotel & Restaurant | 0 | 0 | 0 | 0 | 0 |
| 7 | Transport, Storage, Communication & Services related to Broadcasting | 0 | 0 | 0 | 0 | 0 |
| 7.1 | Railways | 0 | 0 | 0 | 0 | 0 |
| 7.2 | Road Transport | 0 | 0 | 0 | 0 | 0 |
| 7.3 | Water Transport | 0 | 0 | 0 | 0 | 0 |
| 7.4 | Air Transport | 0 | 0 | 0 | 0 | 0 |
| 7.5 | Services incidental to Transport | 0 | 0 | 0 | 0 | 0 |
| 7.6 | Storage | 0 | 0 | 0 | 0 | 0 |
| 7.7 | Communication & Services related to Broadcasting | 0 | 0 | 0 | 0 | 0 |
| 8 | Financial Services | 0 | 0 | 0 | 0 | 0 |
| 9 | Real Estate, Ownership of Dwelling & Professional Services | 0 | 0 | 0 | 0 | 0 |
| 10 | Public Administration and Defence | 0 | 2 | 0 | 0 | 2 |
| 11 | Other Services | 20,829 | 13,418 | 6 | 3,729 | 37,983 |
| | Service Sector | 20,829 | 13,421 | 6 | 3,729 | 37,986 |
| | Gross Fixed Capital Formation | 18,722 | 14,556 | 87 | 3,729 | 37,095 |

TABLE- 1.1(E)

**GROSS FIXED CAPITAL FORMATION BY AUTONOMOUS INSTITUTIONS
(PUBLIC SECTOR) (AT CURRENT PRICES)**

(₹ Lakh)

| Sr.No. | Industry | 2015-16 | | | | |
|--------|--|----------------|---------------|-------------|--------------|----------------|
| | | DOBS | M & E | CBR | IPP | GFCF |
| 1 | 2 | 3 | 4 | 5 | 6 | 7 |
| 1.1 | Crop | 0 | 0 | 0 | 0 | 0 |
| 1.2 | Livestock | 0 | 0 | 0 | 0 | 0 |
| 1.3 | Forestry & Logging | 0 | 0 | 0 | 0 | 0 |
| 1.4 | Fishing & Aquaculture | 0 | 0 | 0 | 0 | 0 |
| | Agriculture Sector | 0 | 0 | 0 | 0 | 0 |
| 2 | Mining & Quarrying | 0 | 0 | 0 | 0 | 0 |
| 3 | Manufacturing | 0 | 0 | 0 | 0 | 0 |
| 4 | Electricity, Gas, Water Supply & other Utility services | -18,738 | -1,517 | -448 | 0 | -20,704 |
| 5 | Construction | 1,379 | 885 | 0 | 0 | 2,264 |
| | Industry Sector | -17,359 | -632 | -448 | 0 | -18,440 |
| 6 | Trade, Repair, Hotel & Restaurants | 0 | 0 | 0 | 0 | 0 |
| 6.1 | Trade & Repair Services | 0 | 0 | 0 | 0 | 0 |
| 6.2 | Hotel & Restaurant | 0 | 0 | 0 | 0 | 0 |
| 7 | Transport, Storage, Communication & Services related to Broadcasting | 0 | 0 | 0 | 0 | 0 |
| 7.1 | Railways | 0 | 0 | 0 | 0 | 0 |
| 7.2 | Road Transport | 0 | 0 | 0 | 0 | 0 |
| 7.3 | Water Transport | 0 | 0 | 0 | 0 | 0 |
| 7.4 | Air Transport | 0 | 0 | 0 | 0 | 0 |
| 7.5 | Services incidental to Transport | 0 | 0 | 0 | 0 | 0 |
| 7.6 | Storage | 0 | 0 | 0 | 0 | 0 |
| 7.7 | Communication & Services related to Broadcasting | 0 | 0 | 0 | 0 | 0 |
| 8 | Financial Services | 0 | 0 | 0 | 0 | 0 |
| 9 | Real Estate, Ownership of Dwelling & Professional Services | 0 | 0 | 0 | 0 | 0 |
| 10 | Public Administration and Defence | 0 | 1 | 0 | 0 | 1 |
| 11 | Other Services | 26,850 | 14,297 | 133 | 4,382 | 45,663 |
| | Service Sector | 26,850 | 14,299 | 133 | 4,382 | 45,664 |
| | Gross Fixed Capital Formation | 9,491 | 13,666 | -315 | 4,382 | 27,225 |

TABLE- 1.1(F)

**GROSS FIXED CAPITAL FORMATION BY AUTONOMOUS INSTITUTIONS
(PUBLIC SECTOR) (AT CURRENT PRICES)**

(₹ Lakh)

| Sr.No. | Industry | 2016-17 | | | | |
|--------|--|----------------|---------------|------------|--------------|----------------|
| | | DOBS | M & E | CBR | IPP | GFCF |
| 1 | 2 | 3 | 4 | 5 | 6 | 7 |
| 1.1 | Crop | 0 | 0 | 0 | 0 | 0 |
| 1.2 | Livestock | 0 | 0 | 0 | 0 | 0 |
| 1.3 | Forestry & Logging | 0 | 0 | 0 | 0 | 0 |
| 1.4 | Fishing & Aquaculture | 0 | 0 | 0 | 0 | 0 |
| | Agriculture Sector | 0 | 0 | 0 | 0 | 0 |
| 2 | Mining & Quarrying | 0 | 0 | 0 | 0 | 0 |
| 3 | Manufacturing | 0 | 0 | 0 | 0 | 0 |
| 4 | Electricity, Gas, Water Supply & other Utility services | -18,738 | -1,945 | -24 | 0 | -20,708 |
| 5 | Construction | 1,786 | 909 | 0 | 0 | 2,695 |
| | Industry Sector | -16,953 | -1,036 | -24 | 0 | -18,013 |
| 6 | Trade, Repair, Hotel & Restaurants | 0 | 0 | 0 | 0 | 0 |
| 6.1 | Trade & Repair Services | 0 | 0 | 0 | 0 | 0 |
| 6.2 | Hotel & Restaurant | 0 | 0 | 0 | 0 | 0 |
| 7 | Transport, Storage, Communication & Services related to Broadcasting | 0 | 0 | 0 | 0 | 0 |
| 7.1 | Railways | 0 | 0 | 0 | 0 | 0 |
| 7.2 | Road Transport | 0 | 0 | 0 | 0 | 0 |
| 7.3 | Water Transport | 0 | 0 | 0 | 0 | 0 |
| 7.4 | Air Transport | 0 | 0 | 0 | 0 | 0 |
| 7.5 | Services incidental to Transport | 0 | 0 | 0 | 0 | 0 |
| 7.6 | Storage | 0 | 0 | 0 | 0 | 0 |
| 7.7 | Communication & Services related to Broadcasting | 0 | 0 | 0 | 0 | 0 |
| 8 | Financial Services | 0 | 0 | 0 | 0 | 0 |
| 9 | Real Estate, Ownership of Dwelling & Professional Services | 0 | 0 | 0 | 0 | 0 |
| 10 | Public Administration and Defence | 2 | 5 | 0 | 0 | 6 |
| 11 | Other Services | 26,366 | 15,623 | 2 | 3,569 | 45,560 |
| | Service Sector | 26,368 | 15,628 | 2 | 3,569 | 45,566 |
| | Gross Fixed Capital Formation | 9,416 | 14,591 | -22 | 3,569 | 27,553 |

TABLE- 1.1(G)

**GROSS FIXED CAPITAL FORMATION BY AUTONOMOUS INSTITUTIONS
(PUBLIC SECTOR) (AT CURRENT PRICES)**

(₹ Lakh)

| Sr.No. | Industry | 2017-18 | | | | |
|--------|--|----------------|---------------|------------|--------------|----------------|
| | | DOBS | M & E | CBR | IPP | GFCF |
| 1 | 2 | 3 | 4 | 5 | 6 | 7 |
| 1.1 | Crop | 0 | 0 | 0 | 0 | 0 |
| 1.2 | Livestock | 0 | 0 | 0 | 0 | 0 |
| 1.3 | Forestry & Logging | 0 | 0 | 0 | 0 | 0 |
| 1.4 | Fishing & Aquaculture | 0 | 0 | 0 | 0 | 0 |
| | Agriculture Sector | 0 | 0 | 0 | 0 | 0 |
| 2 | Mining & Quarrying | 0 | 0 | 0 | 0 | 0 |
| 3 | Manufacturing | 0 | 0 | 0 | 0 | 0 |
| 4 | Electricity, Gas, Water Supply & other Utility services | -18,492 | -1,959 | 0 | 0 | -20,452 |
| 5 | Construction | -9,820 | 217 | 0 | 0 | -9,604 |
| | Industry Sector | -28,313 | -1,743 | 0 | 0 | -30,055 |
| 6 | Trade, Repair, Hotel & Restaurants | 0 | 0 | 0 | 0 | 0 |
| 6.1 | Trade & Repair Services | 0 | 0 | 0 | 0 | 0 |
| 6.2 | Hotel & Restaurant | 0 | 0 | 0 | 0 | 0 |
| 7 | Transport, Storage, Communication & Services related to Broadcasting | 0 | 0 | 0 | 0 | 0 |
| 7.1 | Railways | 0 | 0 | 0 | 0 | 0 |
| 7.2 | Road Transport | 0 | 0 | 0 | 0 | 0 |
| 7.3 | Water Transport | 0 | 0 | 0 | 0 | 0 |
| 7.4 | Air Transport | 0 | 0 | 0 | 0 | 0 |
| 7.5 | Services incidental to Transport | 0 | 0 | 0 | 0 | 0 |
| 7.6 | Storage | 0 | 0 | 0 | 0 | 0 |
| 7.7 | Communication & Services related to Broadcasting | 0 | 0 | 0 | 0 | 0 |
| 8 | Financial Services | 0 | 0 | 0 | 0 | 0 |
| 9 | Real Estate, Ownership of Dwelling & Professional Services | 0 | 0 | 0 | 0 | 0 |
| 10 | Public Administration and Defence | 2 | 4 | 0 | 0 | 5 |
| 11 | Other Services | 47,536 | 15,397 | 219 | 4,526 | 67,677 |
| | Service Sector | 47,538 | 15,400 | 219 | 4,526 | 67,683 |
| | Gross Fixed Capital Formation | 19,225 | 13,658 | 219 | 4,526 | 37,628 |

TABLE- 1.1(H)

**GROSS FIXED CAPITAL FORMATION BY AUTONOMOUS INSTITUTIONS
(PUBLIC SECTOR) (AT CURRENT PRICES)**

(₹ Lakh)

| Sr.No. | Industry | 2018-19 | | | | |
|--------|--|----------------|----------------|-----------|--------------|----------------|
| | | DOBS | M & E | CBR | IPP | GFCF |
| 1 | 2 | 3 | 4 | 5 | 6 | 7 |
| 1.1 | Crop | 0 | 0 | 0 | 0 | 0 |
| 1.2 | Livestock | 0 | 0 | 0 | 0 | 0 |
| 1.3 | Forestry & Logging | 0 | 0 | 0 | 0 | 0 |
| 1.4 | Fishing & Aquaculture | 0 | 0 | 0 | 0 | 0 |
| | Agriculture Sector | 0 | 0 | 0 | 0 | 0 |
| 2 | Mining & Quarrying | 0 | 0 | 0 | 0 | 0 |
| 3 | Manufacturing | 0 | 0 | 0 | 0 | 0 |
| 4 | Electricity, Gas, Water Supply & other Utility services | -18,492 | -20,935 | 0 | 0 | -39,427 |
| 5 | Construction | 68 | 951 | 0 | 0 | 1,020 |
| | Industry Sector | -18,424 | -19,984 | 0 | 0 | -38,407 |
| 6 | Trade, Repair, Hotel & Restaurants | 0 | 0 | 0 | 0 | 0 |
| 6.1 | Trade & Repair Services | 0 | 0 | 0 | 0 | 0 |
| 6.2 | Hotel & Restaurant | 0 | 0 | 0 | 0 | 0 |
| 7 | Transport, Storage, Communication & Services related to Broadcasting | 0 | 0 | 0 | 0 | 0 |
| 7.1 | Railways | 0 | 0 | 0 | 0 | 0 |
| 7.2 | Road Transport | 0 | 0 | 0 | 0 | 0 |
| 7.3 | Water Transport | 0 | 0 | 0 | 0 | 0 |
| 7.4 | Air Transport | 0 | 0 | 0 | 0 | 0 |
| 7.5 | Services incidental to Transport | 0 | 0 | 0 | 0 | 0 |
| 7.6 | Storage | 0 | 0 | 0 | 0 | 0 |
| 7.7 | Communication & Services related to Broadcasting | 0 | 0 | 0 | 0 | 0 |
| 8 | Financial Services | 0 | 0 | 0 | 0 | 0 |
| 9 | Real Estate, Ownership of Dwelling & Professional Services | 0 | 0 | 0 | 0 | 0 |
| 10 | Public Administration and Defence | 2 | 8 | 0 | 0 | 10 |
| 11 | Other Services | 33,243 | 17,687 | 33 | 4,867 | 55,830 |
| | Service Sector | 33,245 | 17,694 | 33 | 4,867 | 55,840 |
| | Gross Fixed Capital Formation | 14,822 | -2,289 | 33 | 4,867 | 17,433 |

TABLE- 1.1(I)

**GROSS FIXED CAPITAL FORMATION BY AUTONOMOUS INSTITUTIONS
(PUBLIC SECTOR) (AT CURRENT PRICES)**

(₹ Lakh)

| Sr.No. | Industry | 2019-20 | | | | |
|--------|--|---------------|---------------|-----------|--------------|---------------|
| | | DOBS | M & E | CBR | IPP | GFCF |
| 1 | 2 | 3 | 4 | 5 | 6 | 7 |
| 1.1 | Crop | 0 | 0 | 0 | 0 | 0 |
| 1.2 | Livestock | 0 | 0 | 0 | 0 | 0 |
| 1.3 | Forestry & Logging | 0 | 0 | 0 | 0 | 0 |
| 1.4 | Fishing & Aquaculture | 0 | 0 | 0 | 0 | 0 |
| | Agriculture Sector | 0 | 0 | 0 | 0 | 0 |
| 2 | Mining & Quarrying | 0 | 0 | 0 | 0 | 0 |
| 3 | Manufacturing | 0 | 0 | 0 | 0 | 0 |
| 4 | Electricity, Gas, Water Supply & other Utility services | 0 | 0 | 0 | 0 | 0 |
| 5 | Construction | 68 | 884 | 0 | 0 | 952 |
| | Industry Sector | 68 | 884 | 0 | 0 | 952 |
| 6 | Trade, Repair, Hotel & Restaurants | 0 | 0 | 0 | 0 | 0 |
| 6.1 | Trade & Repair Services | 0 | 0 | 0 | 0 | 0 |
| 6.2 | Hotel & Restaurant | 0 | 0 | 0 | 0 | 0 |
| 7 | Transport, Storage, Communication & Services related to Broadcasting | 0 | 0 | 0 | 0 | 0 |
| 7.1 | Railways | 0 | 0 | 0 | 0 | 0 |
| 7.2 | Road Transport | 0 | 0 | 0 | 0 | 0 |
| 7.3 | Water Transport | 0 | 0 | 0 | 0 | 0 |
| 7.4 | Air Transport | 0 | 0 | 0 | 0 | 0 |
| 7.5 | Services incidental to Transport | 0 | 0 | 0 | 0 | 0 |
| 7.6 | Storage | 0 | 0 | 0 | 0 | 0 |
| 7.7 | Communication & Services related to Broadcasting | 0 | 0 | 0 | 0 | 0 |
| 8 | Financial Services | 0 | 0 | 0 | 0 | 0 |
| 9 | Real Estate, Ownership of Dwelling & Professional Services | 0 | 0 | 0 | 0 | 0 |
| 10 | Public Administration and Defence | 0 | 5 | 0 | 0 | 5 |
| 11 | Other Services | 28,103 | 20,496 | 67 | 3,875 | 52,541 |
| | Service Sector | 28,103 | 20,501 | 67 | 3,875 | 52,546 |
| | Gross Fixed Capital Formation | 28,171 | 21,385 | 67 | 3,875 | 53,498 |

TABLE- 1.1(J)

**GROSS FIXED CAPITAL FORMATION BY AUTONOMOUS INSTITUTIONS
(PUBLIC SECTOR) (AT CURRENT PRICES)**

(₹ Lakh)

| Sr. No. | Industry | 2011-12 | 2012-13 | 2013-14 | 2014-15 | 2015-16 | 2016-17 | 2017-18 | 2018-19 | 2019-20 |
|----------|--|---------------|---------------|---------------|---------------|----------------|----------------|----------------|----------------|---------------|
| <i>1</i> | <i>2</i> | <i>3</i> | <i>4</i> | <i>5</i> | <i>6</i> | <i>7</i> | <i>8</i> | <i>9</i> | <i>10</i> | <i>11</i> |
| 1.1 | Crop | 0 | 0 | 0 | 0 | 0 | 0 | 0 | 0 | 0 |
| 1.2 | Livestock | 0 | 0 | 0 | 0 | 0 | 0 | 0 | 0 | 0 |
| 1.3 | Forestry & Logging | 0 | 0 | 0 | 0 | 0 | 0 | 0 | 0 | 0 |
| 1.4 | Fishing & Aquaculture | 0 | 0 | 0 | 0 | 0 | 0 | 0 | 0 | 0 |
| | Agriculture Sector | 0 | 0 | 0 | 0 | 0 | 0 | 0 | 0 | 0 |
| 2 | Mining & Quarrying | 0 | 0 | 0 | 0 | 0 | 0 | 0 | 0 | 0 |
| 3 | Manufacturing | 0 | 0 | 0 | 0 | 0 | 0 | 0 | 0 | 0 |
| 4 | Electricity, Gas, Water Supply & other Utility services | -20,479 | -19,960 | 38 | 15 | -20,704 | -20,708 | -20,452 | -39,427 | 0 |
| 5 | Construction | 88,576 | 65,622 | 70,845 | -906 | 2,264 | 2,695 | -9,604 | 1,020 | 952 |
| | Industry Sector | 68,097 | 45,662 | 70,883 | -891 | -18,440 | -18,013 | -30,055 | -38,407 | 952 |
| 6 | Trade, Repair, Hotel & Restaurants | 0 | 0 | 0 | 0 | 0 | 0 | 0 | 0 | 0 |
| 6.1 | Trade & Repair Services | 0 | 0 | 0 | 0 | 0 | 0 | 0 | 0 | 0 |
| 6.2 | Hotel & Restaurant | 0 | 0 | 0 | 0 | 0 | 0 | 0 | 0 | 0 |
| 7 | Transport, Storage, Communication & Services related to Broadcasting | 0 | 0 | 0 | 0 | 0 | 0 | 0 | 0 | 0 |
| 7.1 | Railways | 0 | 0 | 0 | 0 | 0 | 0 | 0 | 0 | 0 |
| 7.2 | Road Transport | 0 | 0 | 0 | 0 | 0 | 0 | 0 | 0 | 0 |
| 7.3 | Water Transport | 0 | 0 | 0 | 0 | 0 | 0 | 0 | 0 | 0 |
| 7.4 | Air Transport | 0 | 0 | 0 | 0 | 0 | 0 | 0 | 0 | 0 |
| 7.5 | Services incidental to Transport | 0 | 0 | 0 | 0 | 0 | 0 | 0 | 0 | 0 |
| 7.6 | Storage | 0 | 0 | 0 | 0 | 0 | 0 | 0 | 0 | 0 |
| 7.7 | Communication & Services related to Broadcasting | 0 | 0 | 0 | 0 | 0 | 0 | 0 | 0 | 0 |
| 8 | Financial Services | 0 | 0 | 0 | 0 | 0 | 0 | 0 | 0 | 0 |
| 9 | Real Estate, Ownership of Dwelling & Professional Services | 0 | 0 | 0 | 0 | 0 | 0 | 0 | 0 | 0 |
| 10 | Public Administration and Defence | 0 | 5 | 14 | 2 | 1 | 6 | 5 | 10 | 5 |
| 11 | Other Services | 17,586 | 15,592 | 16,379 | 37,983 | 45,663 | 45,560 | 67,677 | 55,830 | 52,541 |
| | Service Sector | 17,586 | 15,598 | 16,394 | 37,986 | 45,664 | 45,566 | 67,683 | 55,840 | 52,546 |
| | Gross Fixed Capital Formation | 85,683 | 61,260 | 87,277 | 37,095 | 27,225 | 27,553 | 37,628 | 17,433 | 53,498 |

TABLE-2(A)

**GROSS FIXED CAPITAL FORMATION (PUBLIC SECTOR) BY INDUSTRY
OF USE & TYPE OF ASSETS (AT CURRENT PRICES)**

(₹ Lakh)

| Sr. No. | Industry | 2011-12 | | | | |
|---------|--|------------------|------------------|---------------|---------------|------------------|
| | | DOBS | M & E | CBR | IPP | GFCF |
| 1 | 2 | 3 | 4 | 5 | 6 | 7 |
| 1.1 | Crop | 7,56,564 | 184 | 16 | 0 | 7,56,765 |
| 1.2 | Livestock | 0 | 0 | 0 | 0 | 0 |
| 1.3 | Forestry & Logging | 845 | 266 | 2,307 | 0 | 3,418 |
| 1.4 | Fishing & Aquaculture | 32 | 0 | 2 | 0 | 35 |
| | Agriculture Sector | 7,57,441 | 451 | 2,326 | 0 | 7,60,218 |
| 2 | Mining & Quarrying | 1,640 | 33,545 | 1 | 30 | 35,216 |
| 3 | Manufacturing | 24,238 | 5,15,905 | 515 | 1,327 | 5,41,985 |
| 4 | Electricity, Gas, Water Supply & other Utility services | 8,49,346 | 9,16,095 | 4,185 | 55,734 | 18,25,359 |
| 5 | Construction | 2,12,149 | 8,402 | 448 | 0 | 2,21,000 |
| | Industry Sector | 10,87,373 | 14,73,947 | 5,150 | 57,091 | 26,23,560 |
| 6 | Trade, Repair, Hotel & Restaurants | 1,239 | 998 | -5 | 4 | 2,236 |
| 6.1 | Trade & Repair Services | 1,220 | 833 | -5 | 4 | 2,052 |
| 6.2 | Hotel & Restaurant | 19 | 164 | 0 | 0 | 183 |
| 7 | Transport, Storage, Communication & Services related to Broadcasting | 29,271 | 6,81,418 | 1,249 | 288 | 7,12,225 |
| 7.1 | Railways | 3,498 | 1,62,086 | 0 | 0 | 1,65,584 |
| 7.2 | Road Transport | 6,939 | 28,783 | 1,232 | 0 | 36,954 |
| 7.3 | Water Transport | 38 | 1,92,784 | 1 | 123 | 1,92,946 |
| 7.4 | Air Transport | 1,396 | 2,07,584 | 25 | 148 | 2,09,153 |
| 7.5 | Services incidental to Transport | 12,286 | 23,396 | -9 | 0 | 35,673 |
| 7.6 | Storage | 4,751 | 586 | 0 | 17 | 5,354 |
| 7.7 | Communication & Services related to Broadcasting | 362 | 66,200 | 0 | 0 | 66,561 |
| 8 | Financial Services | 74,039 | 2,22,532 | 0 | 0 | 2,96,571 |
| 9 | Real Estate, Ownership of Dwelling & Professional Services | 0 | 0 | 0 | 0 | 0 |
| 10 | Public Administration and Defence | 9,15,084 | 9,15,458 | 716 | 0 | 18,31,257 |
| 11 | Other Services | 1,33,892 | 13,248 | 2,723 | 478 | 1,50,341 |
| | Service Sector | 11,53,525 | 18,33,653 | 4,683 | 770 | 29,92,630 |
| | Gross Fixed Capital Formation | 29,98,339 | 33,08,051 | 12,158 | 57,861 | 63,76,409 |

The table contains data for Administration (state & central), NDEs (state & central), Autonomous institution (state), DEs (state & central) nabard and supra regional.

TABLE-2(B)

**GROSS FIXED CAPITAL FORMATION (PUBLIC SECTOR) BY INDUSTRY
OF USE & TYPE OF ASSETS (AT CURRENT PRICES)**

(₹ Lakh)

| Sr. No. | Industry | 2012-13 | | | | |
|---------|--|------------------|------------------|---------------|--------------|------------------|
| | | DOBS | M & E | CBR | IPP | GFCF |
| 1 | 2 | 3 | 4 | 5 | 6 | 7 |
| 1.1 | Crop | 7,35,132 | 726 | 0 | 0 | 7,35,857 |
| 1.2 | Livestock | 0 | 0 | 0 | 0 | 0 |
| 1.3 | Forestry & Logging | 263 | 293 | 7,612 | 33 | 8,201 |
| 1.4 | Fishing & Aquaculture | 0 | 308 | 0 | 0 | 308 |
| | Agriculture Sector | 7,35,395 | 1,326 | 7,612 | 33 | 7,44,366 |
| 2 | Mining & Quarrying | 2,148 | 18,820 | 0 | 0 | 20,968 |
| 3 | Manufacturing | 1,88,598 | 2,55,013 | 2,326 | 823 | 4,46,760 |
| 4 | Electricity, Gas, Water Supply & other Utility services | 4,40,902 | 14,52,669 | -199 | 3,387 | 18,96,759 |
| 5 | Construction | 1,29,613 | 11,467 | 0 | 29 | 1,41,108 |
| | Industry Sector | 7,61,261 | 17,37,968 | 2,127 | 4,239 | 25,05,594 |
| 6 | Trade, Repair, Hotel & Restaurants | 614 | 573 | 51 | 7 | 1,245 |
| 6.1 | Trade & Repair Services | 315 | 426 | 51 | 7 | 799 |
| 6.2 | Hotel & Restaurant | 299 | 147 | 0 | 0 | 446 |
| 7 | Transport, Storage, Communication & Services related to Broadcasting | 37,016 | 14,15,137 | 85 | 42 | 14,52,280 |
| 7.1 | Railways | 1,923 | 7,68,188 | 0 | 0 | 7,70,111 |
| 7.2 | Road Transport | 4,832 | 48,841 | 0 | 0 | 53,673 |
| 7.3 | Water Transport | 3 | 4,681 | 85 | 0 | 4,768 |
| 7.4 | Air Transport | 253 | 4,93,552 | 0 | 30 | 4,93,835 |
| 7.5 | Services incidental to Transport | 23,652 | 19,136 | 0 | 0 | 42,788 |
| 7.6 | Storage | 5,406 | 540 | 0 | 0 | 5,946 |
| 7.7 | Communication & Services related to Broadcasting | 947 | 80,199 | 0 | 12 | 81,158 |
| 8 | Financial Services | 76,257 | 2,52,829 | 0 | 2 | 3,29,087 |
| 9 | Real Estate, Ownership of Dwelling & Professional Services | 0 | 0 | 0 | 0 | 0 |
| 10 | Public Administration and Defence | 10,75,488 | 10,65,531 | 5 | 0 | 21,41,024 |
| 11 | Other Services | 1,24,291 | 15,652 | 2,534 | 272 | 1,42,749 |
| | Service Sector | 13,13,667 | 27,49,722 | 2,675 | 322 | 40,66,385 |
| | Gross Fixed Capital Formation | 28,10,322 | 44,89,016 | 12,414 | 4,594 | 73,16,346 |

TABLE-2(C)

**GROSS FIXED CAPITAL FORMATION (PUBLIC SECTOR) BY INDUSTRY
OF USE & TYPE OF ASSETS (AT CURRENT PRICES)**

(₹ Lakh)

| Sr. No. | Industry | 2013-14 | | | | |
|---------|--|------------------|------------------|-----------------|---------------|------------------|
| | | DOBS | M & E | CBR | IPP | GFCF |
| 1 | 2 | 3 | 4 | 5 | 6 | 7 |
| 1.1 | Crop | 6,08,718 | 3,554 | 1,32,294 | 15,451 | 7,60,017 |
| 1.2 | Livestock | 0 | 0 | 0 | 0 | 0 |
| 1.3 | Forestry & Logging | 16,297 | 421 | 3,641 | 10 | 20,370 |
| 1.4 | Fishing & Aquaculture | 0 | 441 | 0 | 0 | 441 |
| | Agriculture Sector | 6,25,015 | 4,416 | 1,35,935 | 15,461 | 7,80,828 |
| 2 | Mining & Quarrying | 5,204 | 16,204 | 0 | 0 | 21,408 |
| 3 | Manufacturing | -57,882 | 6,61,920 | 59 | 0 | 6,04,097 |
| 4 | Electricity, Gas, Water Supply & other Utility services | 4,86,534 | 9,66,040 | 401 | 0 | 14,52,974 |
| 5 | Construction | 1,15,541 | 11,340 | 17 | 11,611 | 1,38,508 |
| | Industry Sector | 5,49,397 | 16,55,504 | 477 | 11,611 | 22,16,988 |
| 6 | Trade, Repair, Hotel & Restaurants | 9,109 | 3,869 | 729 | 715 | 14,422 |
| 6.1 | Trade & Repair Services | 8,738 | 3,749 | 729 | 653 | 13,869 |
| 6.2 | Hotel & Restaurant | 371 | 120 | 0 | 62 | 553 |
| 7 | Transport, Storage, Communication & Services related to Broadcasting | 1,77,224 | 12,34,226 | 3 | 2,945 | 14,14,397 |
| 7.1 | Railways | 4,770 | 4,49,022 | 0 | 0 | 4,53,792 |
| 7.2 | Road Transport | 7,004 | 5,740 | 0 | 0 | 12,744 |
| 7.3 | Water Transport | 649 | 10,597 | 0 | 0 | 11,246 |
| 7.4 | Air Transport | 22,013 | 6,99,404 | 0 | 2,945 | 7,24,362 |
| 7.5 | Services incidental to Transport | 1,38,912 | 1,994 | 0 | 0 | 1,40,906 |
| 7.6 | Storage | 3,961 | -72 | 0 | 0 | 3,889 |
| 7.7 | Communication & Services related to Broadcasting | -86 | 67,541 | 3 | 0 | 67,458 |
| 8 | Financial Services | 1,04,442 | 2,38,886 | 0 | 12 | 3,43,340 |
| 9 | Real Estate, Ownership of Dwelling & Professional Services | 0 | 0 | 0 | 0 | 0 |
| 10 | Public Administration and Defence | 13,50,405 | 10,81,560 | 3 | 0 | 24,31,968 |
| 11 | Other Services | 1,57,837 | 21,885 | 42 | 542 | 1,80,306 |
| | Service Sector | 17,99,018 | 25,80,426 | 776 | 4,213 | 43,84,433 |
| | Gross Fixed Capital Formation | 29,73,430 | 42,40,345 | 1,37,189 | 31,286 | 73,82,250 |

TABLE-2(D)

**GROSS FIXED CAPITAL FORMATION (PUBLIC SECTOR) BY INDUSTRY
OF USE & TYPE OF ASSETS (AT CURRENT PRICES)**

(₹ Lakh)

| Sr. No. | Industry | 2014-15 | | | | |
|---------|--|------------------|------------------|-----------------|---------------|------------------|
| | | DOBS | M & E | CBR | IPP | GFCF |
| 1 | 2 | 3 | 4 | 5 | 6 | 7 |
| 1.1 | Crop | 3,02,109 | 1,53,681 | 1,96,003 | 15,451 | 6,67,244 |
| 1.2 | Livestock | 0 | 0 | 0 | 0 | 0 |
| 1.3 | Forestry & Logging | 25,107 | 341 | 6,134 | 0 | 31,582 |
| 1.4 | Fishing & Aquaculture | 0 | 441 | 0 | 0 | 441 |
| | Agriculture Sector | 3,27,216 | 1,54,463 | 2,02,137 | 15,451 | 6,99,267 |
| 2 | Mining & Quarrying | 11,554 | 17,241 | 1 | 0 | 28,796 |
| 3 | Manufacturing | 1,48,842 | 4,09,836 | 19 | 602 | 5,59,300 |
| 4 | Electricity, Gas, Water Supply & other Utility services | 8,73,479 | 5,97,005 | 7,728 | 1,078 | 14,79,291 |
| 5 | Construction | 99,790 | 11,732 | 81 | 11,488 | 1,23,091 |
| | Industry Sector | 11,33,665 | 10,35,814 | 7,830 | 13,168 | 21,90,477 |
| 6 | Trade, Repair, Hotel & Restaurants | 22,272 | 8,935 | 10 | 951 | 32,168 |
| 6.1 | Trade & Repair Services | 21,900 | 8,815 | 10 | 889 | 31,614 |
| 6.2 | Hotel & Restaurant | 371 | 120 | 0 | 62 | 553 |
| 7 | Transport, Storage, Communication & Services related to Broadcasting | 3,33,093 | 13,56,018 | 0 | 1,912 | 16,91,022 |
| 7.1 | Railways | 4,138 | 6,55,788 | 0 | 120 | 6,60,046 |
| 7.2 | Road Transport | 50,783 | 45,867 | 0 | 0 | 96,649 |
| 7.3 | Water Transport | 1,967 | 13,493 | 0 | 76 | 15,537 |
| 7.4 | Air Transport | 1,31,516 | 5,74,682 | 0 | 917 | 7,07,115 |
| 7.5 | Services incidental to Transport | 1,29,711 | 638 | 0 | 0 | 1,30,349 |
| 7.6 | Storage | 14,979 | 2,049 | 0 | 119 | 17,147 |
| 7.7 | Communication & Services related to Broadcasting | 0 | 63,500 | 0 | 679 | 64,179 |
| 8 | Financial Services | 1,08,496 | 2,30,983 | 0 | 0 | 3,39,479 |
| 9 | Real Estate, Ownership of Dwelling & Professional Services | 143 | 0 | 0 | 237 | 380 |
| 10 | Public Administration and Defence | 18,27,046 | 10,24,342 | 3 | 0 | 28,51,391 |
| 11 | Other Services | 1,90,007 | 26,681 | 11 | 3,885 | 2,20,584 |
| | Service Sector | 24,81,057 | 26,46,959 | 24 | 6,985 | 51,35,025 |
| | Gross Fixed Capital Formation | 39,41,937 | 38,37,237 | 2,09,991 | 35,604 | 80,24,769 |

TABLE-2(E)

**GROSS FIXED CAPITAL FORMATION (PUBLIC SECTOR) BY INDUSTRY
OF USE & TYPE OF ASSETS (AT CURRENT PRICES)**

(₹ Lakh)

| Sr. No. | Industry | 2015-16 | | | | |
|---------|--|------------------|------------------|-----------------|---------------|------------------|
| | | DOBS | M & E | CBR | IPP | GFCF |
| 1 | 2 | 3 | 4 | 5 | 6 | 7 |
| 1.1 | Crop | 5,94,550 | 1,59,831 | 1,66,879 | 15,451 | 9,36,711 |
| 1.2 | Livestock | 0 | 0 | 0 | 0 | 0 |
| 1.3 | Forestry & Logging | 41,376 | 2,546 | 3,281 | 16 | 47,219 |
| 1.4 | Fishing & Aquaculture | 0 | 441 | 0 | 0 | 441 |
| | Agriculture Sector | 6,35,926 | 1,62,818 | 1,70,160 | 15,467 | 9,84,371 |
| 2 | Mining & Quarrying | 12,360 | 35,471 | 0 | 0 | 47,831 |
| 3 | Manufacturing | 13,169 | 5,55,726 | 0 | 3,089 | 5,71,984 |
| 4 | Electricity, Gas, Water Supply & other Utility services | 8,08,860 | 7,47,652 | 7,199 | 152 | 15,63,862 |
| 5 | Construction | 1,07,278 | 11,542 | 0 | 8,645 | 1,27,465 |
| | Industry Sector | 9,41,667 | 13,50,390 | 7,199 | 11,886 | 23,11,143 |
| 6 | Trade, Repair, Hotel & Restaurants | 30,702 | 4,654 | 104 | 231 | 35,691 |
| 6.1 | Trade & Repair Services | 30,668 | 4,633 | 104 | 231 | 35,636 |
| 6.2 | Hotel & Restaurant | 34 | 21 | 0 | 0 | 55 |
| 7 | Transport, Storage, Communication & Services related to Broadcasting | 2,93,010 | 8,97,223 | 66 | 1,761 | 11,92,060 |
| 7.1 | Railways | 64,571 | 2,37,977 | 0 | 120 | 3,02,668 |
| 7.2 | Road Transport | 48,019 | 58,357 | 1 | 3 | 1,06,380 |
| 7.3 | Water Transport | 1,967 | 13,565 | 0 | 0 | 15,532 |
| 7.4 | Air Transport | 1,50,575 | 5,60,552 | 0 | 917 | 7,12,044 |
| 7.5 | Services incidental to Transport | 16,305 | 13,710 | 66 | 0 | 30,080 |
| 7.6 | Storage | 11,573 | 604 | 0 | 42 | 12,220 |
| 7.7 | Communication & Services related to Broadcasting | 0 | 12,457 | 0 | 679 | 13,136 |
| 8 | Financial Services | 1,00,779 | 2,11,673 | 0 | 0 | 3,12,452 |
| 9 | Real Estate, Ownership of Dwelling & Professional Services | 0 | 1 | 0 | 0 | 1 |
| 10 | Public Administration and Defence | 19,29,443 | 5,34,303 | 15 | 0 | 24,63,761 |
| 11 | Other Services | 1,95,624 | 35,490 | 138 | 4,563 | 2,35,814 |
| | Service Sector | 25,49,558 | 16,83,344 | 323 | 6,556 | 42,39,780 |
| | Gross Fixed Capital Formation | 41,27,151 | 31,96,552 | 1,77,681 | 33,909 | 75,35,293 |

TABLE-2(F)

**GROSS FIXED CAPITAL FORMATION (PUBLIC SECTOR) BY INDUSTRY
OF USE & TYPE OF ASSETS (AT CURRENT PRICES)**

(₹ Lakh)

| Sr. No. | Industry | 2016-17 | | | | |
|---------|--|------------------|------------------|--------------|---------------|------------------|
| | | DOBS | M & E | CBR | IPP | GFCF |
| 1 | 2 | 3 | 4 | 5 | 6 | 7 |
| 1.1 | Crop | 810436 | 157593 | 0 | 0 | 968029 |
| 1.2 | Livestock | 0 | 0 | 0 | 0 | 0 |
| 1.3 | Forestry & Logging | 47220 | 1457 | 3178 | 0 | 51855 |
| 1.4 | Fishing & Aquaculture | 0 | 441 | 0 | 0 | 441 |
| | Agriculture Sector | 8,57,656 | 1,59,491 | 3,178 | 0 | 10,20,325 |
| 2 | Mining & Quarrying | 33898 | 16565 | 0 | 198 | 50661 |
| 3 | Manufacturing | 86,611 | 7,39,716 | 257 | 5,572 | 8,32,156 |
| 4 | Electricity, Gas, Water Supply & other Utility services | 8,32,993 | 4,62,307 | 57 | -331 | 12,95,025 |
| 5 | Construction | 72,082 | 16,050 | 0 | 377 | 88,510 |
| | Industry Sector | 10,25,584 | 12,34,638 | 313 | 5,816 | 22,66,352 |
| 6 | Trade, Repair, Hotel & Restaurants | 13,420 | 10,141 | 39 | 445 | 24,045 |
| 6.1 | Trade & Repair Services | 12,639 | 10,113 | 39 | 445 | 23,236 |
| 6.2 | Hotel & Restaurant | 781 | 28 | 0 | 0 | 809 |
| 7 | Transport, Storage, Communication & Services related to Broadcasting | 3,73,669 | 10,20,469 | 608 | 1,672 | 13,96,418 |
| 7.1 | Railways | 1,28,780 | 3,34,955 | 0 | 0 | 4,63,735 |
| 7.2 | Road Transport | 36,496 | 39,752 | 31 | 0 | 76,278 |
| 7.3 | Water Transport | 1,597 | 11,562 | 12 | 0 | 13,171 |
| 7.4 | Air Transport | 1,50,191 | 5,66,317 | 0 | 914 | 7,17,422 |
| 7.5 | Services incidental to Transport | 48,034 | 4,289 | 565 | 42 | 52,930 |
| 7.6 | Storage | 8,573 | 394 | 0 | 36 | 9,003 |
| 7.7 | Communication & Services related to Broadcasting | 0 | 63,200 | 0 | 679 | 63,879 |
| 8 | Financial Services | 1,39,100 | 2,32,184 | 0 | 0 | 3,71,284 |
| 9 | Real Estate, Ownership of Dwelling & Professional Services | 0 | 10 | 0 | 0 | 11 |
| 10 | Public Administration and Defence | 19,49,350 | 6,64,486 | 37 | 0 | 26,13,873 |
| 11 | Other Services | 1,79,462 | 36,939 | 6 | 3,569 | 2,19,976 |
| | Service Sector | 26,55,002 | 19,64,229 | 690 | 5,685 | 46,25,607 |
| | Gross Fixed Capital Formation | 45,38,242 | 33,58,359 | 4,181 | 11,502 | 79,12,284 |

TABLE-2(G)

**GROSS FIXED CAPITAL FORMATION (PUBLIC SECTOR) BY INDUSTRY
OF USE & TYPE OF ASSETS (AT CURRENT PRICES)**

(₹ Lakh)

| Sr. No. | Industry | 2017-18 | | | | |
|---------|--|------------------|------------------|------------|---------------|------------------|
| | | DOBS | M & E | CBR | IPP | GFCF |
| 1 | 2 | 3 | 4 | 5 | 6 | 7 |
| 1.1 | Crop | 7,62,598 | 1,52,224 | 4 | 0 | 9,14,827 |
| 1.2 | Livestock | 0 | 0 | 0 | 0 | 0 |
| 1.3 | Forestry & Logging | 62,247 | 325 | 52 | 24 | 62,648 |
| 1.4 | Fishing & Aquaculture | 0 | 441 | 0 | 0 | 441 |
| | Agriculture Sector | 8,24,845 | 1,52,991 | 56 | 24 | 9,77,916 |
| 2 | Mining & Quarrying | 69,714 | 29,347 | 0 | 206 | 99,268 |
| 3 | Manufacturing | 1,55,528 | 6,56,117 | 0 | 4,247 | 8,15,893 |
| 4 | Electricity, Gas, Water Supply & other Utility services | 5,00,634 | 6,65,492 | 81 | 927 | 11,67,133 |
| 5 | Construction | 72,368 | 13,970 | 0 | 379 | 86,717 |
| | Industry Sector | 7,98,245 | 13,64,927 | 81 | 5,758 | 21,69,010 |
| 6 | Trade, Repair, Hotel & Restaurants | 5,572 | 11,010 | 38 | 1,050 | 17,670 |
| 6.1 | Trade & Repair Services | 5,577 | 10,912 | 38 | 1,050 | 17,577 |
| 6.2 | Hotel & Restaurant | -5 | 98 | 0 | 0 | 93 |
| 7 | Transport, Storage, Communication & Services related to Broadcasting | 5,10,588 | 15,08,193 | 38 | 5,930 | 20,24,749 |
| 7.1 | Railways | 3,03,993 | 7,53,655 | 0 | 5,116 | 10,62,764 |
| 7.2 | Road Transport | 23,526 | 16,746 | 0 | 0 | 40,272 |
| 7.3 | Water Transport | 15,268 | 851 | 0 | 0 | 16,119 |
| 7.4 | Air Transport | 34,357 | 6,57,580 | 0 | 0 | 6,91,937 |
| 7.5 | Services incidental to Transport | 1,27,083 | 15,673 | 38 | 0 | 1,42,794 |
| 7.6 | Storage | 6,362 | 1,304 | 0 | 135 | 7,801 |
| 7.7 | Communication & Services related to Broadcasting | 0 | 62,384 | 0 | 679 | 63,063 |
| 8 | Financial Services | 1,50,745 | 4,16,741 | 0 | 0 | 5,67,486 |
| 9 | Real Estate, Ownership of Dwelling & Professional Services | 0 | 23 | 0 | 0 | 23 |
| 10 | Public Administration and Defence | 23,53,706 | 6,07,274 | 393 | 0 | 29,61,373 |
| 11 | Other Services | 2,10,536 | 44,301 | 224 | 4,526 | 2,59,587 |
| | Service Sector | 32,31,148 | 25,87,542 | 692 | 11,506 | 58,30,887 |
| | Gross Fixed Capital Formation | 48,54,237 | 41,05,459 | 829 | 17,288 | 89,77,813 |

TABLE-2(H)

**GROSS FIXED CAPITAL FORMATION (PUBLIC SECTOR) BY INDUSTRY
OF USE & TYPE OF ASSETS (AT CURRENT PRICES)**

(₹ Lakh)

| Sr. No. | Industry | 2018-19 | | | | |
|---------|--|------------------|------------------|------------|---------------|-------------------|
| | | DOBS | M & E | CBR | IPP | GFCF |
| 1 | 2 | 3 | 4 | 5 | 6 | 7 |
| 1.1 | Crop | 7,78,633 | 1,53,449 | 0 | 0 | 9,32,082 |
| 1.2 | Livestock | 0 | 0 | 0 | 0 | 0 |
| 1.3 | Forestry & Logging | 1,45,343 | 419 | 0 | 0 | 1,45,762 |
| 1.4 | Fishing & Aquaculture | 0 | 441 | 0 | 0 | 441 |
| | Agriculture Sector | 9,23,976 | 1,54,308 | 0 | 0 | 10,78,284 |
| 2 | Mining & Quarrying | 18,588 | 8,124 | 0 | 396 | 27,107 |
| 3 | Manufacturing | 1,84,534 | 7,41,177 | 8 | 508 | 9,26,227 |
| 4 | Electricity, Gas, Water Supply & other Utility services | 4,53,684 | 3,11,117 | 23 | 2,919 | 7,67,742 |
| 5 | Construction | 1,31,548 | 13,177 | 0 | 1,865 | 1,46,590 |
| | Industry Sector | 7,88,353 | 10,73,595 | 31 | 5,687 | 18,67,667 |
| 6 | Trade, Repair, Hotel & Restaurants | 18,267 | 41,557 | 0 | 1,055 | 60,879 |
| 6.1 | Trade & Repair Services | 18,267 | 41,557 | 0 | 1,055 | 60,879 |
| 6.2 | Hotel & Restaurant | 0 | 0 | 0 | 0 | 0 |
| 7 | Transport, Storage, Communication & Services related to Broadcasting | 8,31,520 | 25,47,942 | 40 | 3,130 | 33,82,632 |
| 7.1 | Railways | 6,06,063 | 16,92,980 | 0 | 3,113 | 23,02,156 |
| 7.2 | Road Transport | 13,203 | 17,278 | 0 | 0 | 30,481 |
| 7.3 | Water Transport | 11,666 | 1,367 | 0 | 0 | 13,033 |
| 7.4 | Air Transport | 34,985 | 6,58,732 | 0 | 0 | 6,93,717 |
| 7.5 | Services incidental to Transport | 1,57,400 | 6,870 | 0 | 17 | 1,64,286 |
| 7.6 | Storage | 8,502 | 1,254 | 40 | 0 | 9,796 |
| 7.7 | Communication & Services related to Broadcasting | -297 | 1,69,460 | 0 | 0 | 1,69,163 |
| 8 | Financial Services | 1,48,894 | 3,88,506 | 0 | 0 | 5,37,400 |
| 9 | Real Estate, Ownership of Dwelling & Professional Services | 0 | 0 | 0 | 0 | 0 |
| 10 | Public Administration and Defence | 27,29,333 | 6,37,990 | 427 | 3,565 | 33,71,314 |
| 11 | Other Services | 2,67,336 | 67,434 | 38 | 5,192 | 3,40,000 |
| | Service Sector | 39,95,350 | 36,83,429 | 504 | 12,941 | 76,92,224 |
| | Gross Fixed Capital Formation | 57,07,679 | 49,11,332 | 536 | 18,629 | 106,38,176 |

TABLE-2(I)

**GROSS FIXED CAPITAL FORMATION (PUBLIC SECTOR) BY INDUSTRY
OF USE & TYPE OF ASSETS (AT CURRENT PRICES)**

(₹ Lakh)

| Sr. No. | Industry | 2019-20 | | | | |
|---------|--|------------------|------------------|---------------|---------------|--------------------|
| | | DOBS | M & E | CBR | IPP | GFCF |
| 1 | 2 | 3 | 4 | 5 | 6 | 7 |
| 1.1 | Crop | 9,27,725 | 58,425 | 9 | 0 | 9,86,159 |
| 1.2 | Livestock | 0 | 0 | 0 | 0 | 0 |
| 1.3 | Forestry & Logging | 1,27,455 | 384 | 7,610 | 0 | 1,35,449 |
| 1.4 | Fishing & Aquaculture | 0 | 441 | 0 | 0 | 441 |
| | Agriculture Sector | 10,55,180 | 59,250 | 7,619 | 0 | 11,22,049 |
| 2 | Mining & Quarrying | 6,292 | 22,302 | 0 | 186 | 28,780 |
| 3 | Manufacturing | 1,48,174 | 8,23,947 | 4,296 | 2,663 | 9,79,080 |
| 4 | Electricity, Gas, Water Supply & other Utility services | 7,33,490 | 3,19,684 | 0 | 1,261 | 10,54,435 |
| 5 | Construction | 1,96,447 | 8,253 | 0 | 377 | 2,05,077 |
| | Industry Sector | 10,84,403 | 11,74,186 | 4,296 | 4,488 | 22,67,373 |
| 6 | Trade, Repair, Hotel & Restaurants | 16,558 | 7,279 | 0 | 517 | 24,355 |
| 6.1 | Trade & Repair Services | 16,542 | 7,175 | 0 | 514 | 24,232 |
| 6.2 | Hotel & Restaurant | 16 | 104 | 0 | 3 | 123 |
| 7 | Transport, Storage, Communication & Services related to Broadcasting | 10,57,750 | 26,09,631 | 0 | 390 | 36,67,771 |
| 7.1 | Railways | 8,42,443 | 18,50,279 | 0 | 376 | 26,93,098 |
| 7.2 | Road Transport | 17,051 | 74,928 | 0 | 0 | 91,979 |
| 7.3 | Water Transport | 11,700 | 1,193 | 0 | 2 | 12,894 |
| 7.4 | Air Transport | 41,243 | 6,55,490 | 0 | 0 | 6,96,733 |
| 7.5 | Services incidental to Transport | 1,25,845 | 6,042 | 0 | 15 | 1,31,902 |
| 7.6 | Storage | 19,095 | 2,037 | 0 | -3 | 21,129 |
| 7.7 | Communication & Services related to Broadcasting | 374 | 19,662 | 0 | 0 | 20,036 |
| 8 | Financial Services | 1,49,825 | 3,12,317 | 0 | 0 | 4,62,142 |
| 9 | Real Estate, Ownership of Dwelling & Professional Services | 0 | 113 | 0 | 7 | 120 |
| 10 | Public Administration and Defence | 26,18,472 | 8,64,318 | 523 | 2,190 | 34,85,503 |
| 11 | Other Services | 2,28,983 | 86,551 | 68 | 3,995 | 3,19,597 |
| | Service Sector | 40,71,589 | 38,80,209 | 590 | 7,099 | 79,59,488 |
| | Gross Fixed Capital Formation | 62,11,173 | 51,13,645 | 12,506 | 11,587 | 1,13,48,910 |

TABLE-2(J)

**GROSS FIXED CAPITAL FORMATION (PUBLIC SECTOR) BY INDUSTRY
OF USE & TYPE OF ASSETS (AT CURRENT PRICES)**

(₹ Lakh)

| Sr. No. | Industry | 2011-12 | 2012-13 | 2013-14 | 2014-15 | 2015-16 | 2016-17 | 2017-18 | 2018-19 | 2019-20 |
|----------|--|------------------|------------------|------------------|------------------|------------------|------------------|------------------|--------------------|--------------------|
| <i>1</i> | <i>2</i> | <i>3</i> | <i>4</i> | <i>5</i> | <i>6</i> | <i>7</i> | <i>8</i> | <i>9</i> | <i>10</i> | <i>11</i> |
| 1.1 | Crop | 7,56,765 | 7,35,857 | 7,60,017 | 6,67,244 | 9,36,711 | 9,68,029 | 9,14,827 | 9,32,082 | 9,86,159 |
| 1.2 | Livestock | 0 | 0 | 0 | 0 | 0 | 0 | 0 | 0 | 0 |
| 1.3 | Forestry & Logging | 3,418 | 8,201 | 20,370 | 31,582 | 47,219 | 51,855 | 62,648 | 1,45,762 | 1,35,449 |
| 1.4 | Fishing & Aquaculture | 35 | 308 | 441 | 441 | 441 | 441 | 441 | 441 | 441 |
| | Agriculture Sector | 7,60,218 | 7,44,366 | 7,80,828 | 6,99,267 | 9,84,371 | 10,20,325 | 9,77,916 | 10,78,284 | 11,22,049 |
| 2 | Mining & Quarrying | 35,216 | 20,968 | 21,408 | 28,796 | 47,831 | 50,661 | 99,268 | 27,107 | 28,780 |
| 3 | Manufacturing | 5,41,985 | 4,46,760 | 6,04,097 | 5,59,300 | 5,71,984 | 8,32,156 | 8,15,893 | 9,26,227 | 9,79,080 |
| 4 | Electricity, Gas, Water Supply & other Utility services | 18,25,359 | 18,96,759 | 14,52,974 | 14,79,291 | 15,63,862 | 12,95,025 | 11,67,133 | 7,67,742 | 10,54,435 |
| 5 | Construction | 2,21,000 | 1,41,108 | 1,38,508 | 1,23,091 | 1,27,465 | 88,510 | 86,717 | 1,46,590 | 2,05,077 |
| | Industry Sector | 26,23,560 | 25,05,594 | 22,16,988 | 21,90,477 | 23,11,143 | 22,66,352 | 21,69,010 | 18,67,667 | 22,67,373 |
| 6 | Trade, Repair, Hotel & Restaurants | 2,236 | 1,245 | 14,422 | 32,168 | 35,691 | 24,045 | 17,670 | 60,879 | 24,355 |
| 6.1 | Trade & Repair Services | 2,052 | 799 | 13,869 | 31,614 | 35,636 | 23,236 | 17,577 | 60,879 | 24,232 |
| 6.2 | Hotel & Restaurant | 183 | 446 | 553 | 553 | 55 | 809 | 93 | 0 | 123 |
| 7 | Transport, Storage, Communication & Services related to Broadcasting | 7,12,225 | 14,52,280 | 14,14,397 | 16,91,022 | 11,92,060 | 13,96,418 | 20,24,749 | 33,82,632 | 36,67,771 |
| 7.1 | Railways | 1,65,584 | 7,70,111 | 4,53,792 | 6,60,046 | 3,02,668 | 4,63,735 | 10,62,764 | 23,02,156 | 26,93,098 |
| 7.2 | Road Transport | 36,954 | 53,673 | 12,744 | 96,649 | 1,06,380 | 76,278 | 40,272 | 30,481 | 91,979 |
| 7.3 | Water Transport | 1,92,946 | 4,768 | 11,246 | 15,537 | 15,532 | 13,171 | 16,119 | 13,033 | 12,894 |
| 7.4 | Air Transport | 2,09,153 | 4,93,835 | 7,24,362 | 7,07,115 | 7,12,044 | 7,17,422 | 6,91,937 | 6,93,717 | 6,96,733 |
| 7.5 | Services incidental to Transport | 35,673 | 42,788 | 1,40,906 | 1,30,349 | 30,080 | 52,930 | 1,42,794 | 1,64,286 | 1,31,902 |
| 7.6 | Storage | 5,354 | 5,946 | 3,889 | 17,147 | 12,220 | 9,003 | 7,801 | 9,796 | 21,129 |
| 7.7 | Communication & Services related to Broadcasting | 66,561 | 81,158 | 67,458 | 64,179 | 13,136 | 63,879 | 63,063 | 1,69,163 | 20,036 |
| 8 | Financial Services | 2,96,571 | 3,29,087 | 3,43,340 | 3,39,479 | 3,12,452 | 3,71,284 | 5,67,486 | 5,37,400 | 4,62,142 |
| 9 | Real Estate, Ownership of Dwelling & Professional Services | 0 | 0 | 0 | 380 | 1 | 11 | 23 | 0 | 120 |
| 10 | Public Administration and Defence | 18,31,257 | 21,41,024 | 24,31,968 | 28,51,391 | 24,63,761 | 26,13,873 | 29,61,373 | 33,71,314 | 34,85,503 |
| 11 | Other Services | 1,50,341 | 1,42,749 | 1,80,306 | 2,20,584 | 2,35,814 | 2,19,976 | 2,59,587 | 3,40,000 | 3,19,597 |
| | Service Sector | 29,92,630 | 40,66,385 | 43,84,433 | 51,35,025 | 42,39,780 | 46,25,607 | 58,30,887 | 76,92,224 | 79,59,488 |
| | Gross Fixed Capital Formation | 63,76,409 | 73,16,346 | 73,82,250 | 80,24,769 | 75,35,293 | 79,12,284 | 89,77,813 | 1,06,38,176 | 1,13,48,910 |

TABLE -2.1(A)

**GROSS FIXED CAPITAL FORMATION (PUBLIC SECTOR) BY INDUSTRY
OF USE & TYPE OF INSTITUTION (AT CURRENT PRICES)**

(₹ Lakh)

| Sr. No. | Industry | 2011-12 | | | | | |
|---------|--|---|-----------------------------|------------------------------|---|---------------|------------------|
| | | Admini- stration (state & central) | DEs (state & central) | NDEs (state & central) | Auto- nomous institution (state) | Other | GFCF |
| 1 | 2 | 3 | 4 | 5 | 6 | 7 | 8 |
| 1.1 | Crop | 0 | 75,012 | 6,81,753 | 0 | 0 | 7,56,765 |
| 1.2 | Livestock | 0 | 0 | 0 | 0 | 0 | 0 |
| 1.3 | Forestry & Logging | 0 | 346 | 3,072 | 0 | 0 | 3,418 |
| 1.4 | Fishing & Aquaculture | 0 | 0 | 35 | 0 | 0 | 35 |
| | Agriculture Sector | 0 | 75,358 | 6,84,860 | 0 | 0 | 7,60,218 |
| 2 | Mining & Quarrying | 0 | 0 | 35,216 | 0 | 0 | 35,216 |
| 3 | Manufacturing | 0 | 2,689 | 5,39,296 | 0 | 0 | 5,41,985 |
| 4 | Electricity, Gas, Water Supply & other Utility services | 2,29,955 | 0 | 16,15,883 | -20,479 | 0 | 18,25,359 |
| 5 | Construction | 7,681 | 0 | 1,24,743 | 88,576 | 0 | 2,21,000 |
| | Industry Sector | 2,37,636 | 2,689 | 23,15,138 | 68,097 | 0 | 26,23,560 |
| 6 | Trade, Repair, Hotel & Restaurants | 0 | 0 | 2,236 | 0 | 0 | 2,236 |
| 6.1 | Trade & Repair Services | 0 | 0 | 2,052 | 0 | 0 | 2,052 |
| 6.2 | Hotel & Restaurant | 0 | 0 | 183 | 0 | 0 | 183 |
| 7 | Transport, Storage, Communication & Services related to Broadcasting | 0 | 2,26,851 | 4,85,374 | 0 | 0 | 7,12,225 |
| 7.1 | Railways | 0 | 1,60,707 | 4,877 | 0 | 0 | 1,65,584 |
| 7.2 | Road Transport | 0 | 0 | 36,954 | 0 | 0 | 36,954 |
| 7.3 | Water Transport | 0 | 0 | 1,92,946 | 0 | 0 | 1,92,946 |
| 7.4 | Air Transport | 0 | 0 | 2,09,153 | 0 | 0 | 2,09,153 |
| 7.5 | Services incidental to Transport | 0 | 3,668 | 35,673 | 0 | 0 | 39,341 |
| 7.6 | Storage | 0 | 0 | 5,354 | 0 | 0 | 5,354 |
| 7.7 | Communication & Services related to Broadcasting | 0 | 62,476 | 417 | 0 | 0 | 62,893 |
| 8 | Financial Services | 0 | 2,05,945 | 8 | 0 | 90,618 | 2,96,571 |
| 9 | Real Estate, Ownership of Dwelling & Professional Services | 0 | 0 | 0 | 0 | 0 | 0 |
| 10 | Public Administration and Defence | 18,07,145 | 0 | 24,112 | 0 | 0 | 18,31,257 |
| 11 | Other Services | 1,32,320 | 0 | 435 | 17,586 | 0 | 1,50,341 |
| | Service Sector | 19,39,465 | 4,32,796 | 5,12,165 | 17,586 | 90,618 | 29,92,630 |
| | Gross Fixed Capital Formation | 21,77,101 | 5,10,843 | 35,12,163 | 85,683 | 90,618 | 63,76,409 |

TABLE -2.1(B)

**GROSS FIXED CAPITAL FORMATION (PUBLIC SECTOR) BY INDUSTRY
OF USE & TYPE OF INSTITUTION (AT CURRENT PRICES)**

(₹ Lakh)

| Sr. No. | Industry | 2012-13 | | | | | |
|---------|--|---|-----------------------------|------------------------------|---|---------------|------------------|
| | | Admini- stration (state & central) | DEs (state & central) | NDEs (state & central) | Auto- nomous institution (state) | Other | GFCF |
| 1 | 2 | 3 | 4 | 5 | 6 | 7 | 8 |
| 1.1 | Crop | 0 | 83,215 | 6,52,642 | 0 | 0 | 7,35,857 |
| 1.2 | Livestock | 0 | 0 | 0 | 0 | 0 | 0 |
| 1.3 | Forestry & Logging | 0 | 139 | 8,062 | 0 | 0 | 8,201 |
| 1.4 | Fishing & Aquaculture | | 0 | 308 | 0 | 0 | 308 |
| | Agriculture Sector | 0 | 83,354 | 6,61,012 | 0 | 0 | 7,44,366 |
| 2 | Mining & Quarrying | 0 | 0 | 20,968 | 0 | 0 | 20,968 |
| 3 | Manufacturing | 0 | 5,853 | 4,40,907 | 0 | 0 | 4,46,760 |
| 4 | Electricity, Gas, Water Supply & other Utility services | 2,96,623 | 0 | 16,20,096 | -19,960 | 0 | 18,96,759 |
| 5 | Construction | 8,770 | 0 | 66,716 | 65,622 | 0 | 1,41,108 |
| | Industry Sector | 3,05,393 | 5,853 | 21,48,687 | 45,662 | 0 | 25,05,594 |
| 6 | Trade, Repair, Hotel & Restaurants | 0 | 0 | 1,245 | 0 | 0 | 1,245 |
| 6.1 | Trade & Repair Services | 0 | 0 | 799 | 0 | 0 | 799 |
| 6.2 | Hotel & Restaurant | 0 | 0 | 446 | 0 | 0 | 446 |
| 7 | Transport, Storage, Communication & Services related to Broadcasting | 0 | 8,52,942 | 5,99,338 | 0 | 0 | 14,52,280 |
| 7.1 | Railways | 0 | 7,66,891 | 3,220 | 0 | 0 | 7,70,111 |
| 7.2 | Road Transport | 0 | 0 | 53,673 | 0 | 0 | 53,673 |
| 7.3 | Water Transport | 0 | 0 | 4,768 | 0 | 0 | 4,768 |
| 7.4 | Air Transport | 0 | 0 | 4,93,835 | 0 | 0 | 4,93,835 |
| 7.5 | Services incidental to Transport | 0 | 5,879 | 36,909 | 0 | 0 | 42,788 |
| 7.6 | Storage | 0 | 0 | 5,946 | 0 | 0 | 5,946 |
| 7.7 | Communication & Services related to Broadcasting | 0 | 80,172 | 986 | 0 | 0 | 81,158 |
| 8 | Financial Services | 0 | 2,36,658 | 1 | 0 | 92,428 | 3,29,087 |
| 9 | Real Estate, Ownership of Dwelling & Professional Services | 0 | 0 | 0 | 0 | 0 | 0 |
| 10 | Public Administration and Defence | 21,16,902 | 0 | 24,117 | 5 | 0 | 21,41,024 |
| 11 | Other Services | 1,24,475 | 0 | 2,681 | 15,592 | 0 | 1,42,749 |
| | Service Sector | 22,41,377 | 10,89,600 | 6,27,383 | 15,598 | 92,428 | 40,66,385 |
| | Gross Fixed Capital Formation | 25,46,770 | 11,78,807 | 34,37,082 | 61,260 | 92,428 | 73,16,346 |

TABLE -2.1(C)

**GROSS FIXED CAPITAL FORMATION (PUBLIC SECTOR) BY INDUSTRY
OF USE & TYPE OF INSTITUTION (AT CURRENT PRICES)**

(₹ Lakh)

| Sr. No. | Industry | 2013-14 | | | | | |
|---------|--|---|-----------------------------|------------------------------|---|-----------------|------------------|
| | | Admini- stration (state & central) | DEs (state & central) | NDEs (state & central) | Auto- nomous institution (state) | Other | GFCF |
| 1 | 2 | 3 | 4 | 5 | 6 | 7 | 8 |
| 1.1 | Crop | 0 | 76,380 | 6,83,637 | 0 | 0 | 7,60,017 |
| 1.2 | Livestock | 0 | | 0 | 0 | 0 | 0 |
| 1.3 | Forestry & Logging | 0 | 16,633 | 3,737 | 0 | 0 | 20,370 |
| 1.4 | Fishing & Aquaculture | 0 | 0 | 441 | 0 | 0 | 441 |
| | Agriculture Sector | 0 | 93,013 | 6,87,815 | 0 | 0 | 7,80,828 |
| 2 | Mining & Quarrying | 0 | 0 | 21,408 | 0 | 0 | 21,408 |
| 3 | Manufacturing | 0 | 1,424 | 6,02,673 | 0 | 0 | 6,04,097 |
| 4 | Electricity, Gas, Water Supply & other Utility services | 2,35,768 | 109 | 12,17,059 | 38 | 0 | 14,52,974 |
| 5 | Construction | 12,612 | 0 | 55,051 | 70,845 | 0 | 1,38,508 |
| | Industry Sector | 2,48,380 | 1,533 | 18,96,192 | 70,883 | 0 | 22,16,988 |
| 6 | Trade, Repair, Hotel & Restaurants | 0 | 0 | 14,422 | 0 | 0 | 14,422 |
| 6.1 | Trade & Repair Services | 0 | 0 | 13,869 | 0 | 0 | 13,869 |
| 6.2 | Hotel & Restaurant | 0 | 0 | 553 | 0 | 0 | 553 |
| 7 | Transport, Storage, Communication & Services related to Broadcasting | 0 | 5,14,049 | 9,00,348 | 0 | 0 | 14,14,397 |
| 7.1 | Railways | 0 | 4,47,896 | 5,896 | 0 | 0 | 4,53,792 |
| 7.2 | Road Transport | 0 | 0 | 12,744 | 0 | 0 | 12,744 |
| 7.3 | Water Transport | 0 | 0 | 11,246 | 0 | 0 | 11,246 |
| 7.4 | Air Transport | 0 | 0 | 7,24,362 | 0 | 0 | 7,24,362 |
| 7.5 | Services incidental to Transport | 0 | 106 | 1,40,800 | 0 | 0 | 1,40,906 |
| 7.6 | Storage | 0 | 0 | 3,889 | 0 | 0 | 3,889 |
| 7.7 | Communication & Services related to Broadcasting | 0 | 66,047 | 1,411 | 0 | 0 | 67,458 |
| 8 | Financial Services | 0 | 2,20,747 | 13 | 0 | 1,22,580 | 3,43,340 |
| 9 | Real Estate, Ownership of Dwelling & Professional Services | 0 | 0 | 0 | 0 | 0 | 0 |
| 10 | Public Administration and Defence | 24,07,828 | 0 | 24,126 | 14 | 0 | 24,31,968 |
| 11 | Other Services | 1,63,669 | 0 | 258 | 16,379 | 0 | 1,80,306 |
| | Service Sector | 25,71,497 | 7,34,796 | 9,39,167 | 16,394 | 1,22,580 | 43,84,433 |
| | Gross Fixed Capital Formation | 28,19,877 | 8,29,342 | 35,23,174 | 87,277 | 1,22,580 | 73,82,250 |

TABLE -2.1(D)

**GROSS FIXED CAPITAL FORMATION (PUBLIC SECTOR) BY INDUSTRY
OF USE & TYPE OF INSTITUTION (AT CURRENT PRICES)**

(₹ Lakh)

| Sr. No. | Industry | 2014-15 | | | | | |
|---------|--|---|-----------------------------|------------------------------|---|-----------------|------------------|
| | | Admini- stration (state & central) | DEs (state & central) | NDEs (state & central) | Auto- nomous institution (state) | Other | GFCF |
| 1 | 2 | 3 | 4 | 5 | 6 | 7 | 8 |
| 1.1 | Crop | 0 | 63,115 | 6,04,129 | 0 | 0 | 6,67,244 |
| 1.2 | Livestock | 0 | 0 | 0 | 0 | 0 | 0 |
| 1.3 | Forestry & Logging | 0 | 25,575 | 6,007 | 0 | 0 | 31,582 |
| 1.4 | Fishing & Aquaculture | 0 | 0 | 441 | 0 | 0 | 441 |
| | Agriculture Sector | 0 | 88,690 | 6,10,577 | 0 | 0 | 6,99,267 |
| 2 | Mining & Quarrying | 0 | 0 | 28,796 | 0 | 0 | 28,796 |
| 3 | Manufacturing | 0 | 2,023 | 5,57,277 | 0 | 0 | 5,59,300 |
| 4 | Electricity, Gas, Water Supply & other Utility services | 1,73,749 | 237 | 13,05,290 | 15 | 0 | 14,79,291 |
| 5 | Construction | 9,591 | 0 | 1,14,406 | -906 | 0 | 1,23,091 |
| | Industry Sector | 1,83,340 | 2,260 | 20,05,769 | -891 | 0 | 21,90,477 |
| 6 | Trade, Repair, Hotel & Restaurants | 0 | 0 | 32,168 | 0 | 0 | 32,168 |
| 6.1 | Trade & Repair Services | 0 | 0 | 31,614 | 0 | 0 | 31,614 |
| 6.2 | Hotel & Restaurant | 0 | 0 | 553 | 0 | 0 | 553 |
| 7 | Transport, Storage, Communication & Services related to Broadcasting | 0 | 7,16,073 | 9,74,950 | 0 | 0 | 16,91,023 |
| 7.1 | Railways | 0 | 6,52,043 | 8,003 | 0 | 0 | 6,60,046 |
| 7.2 | Road Transport | 0 | 0 | 96,649 | 0 | 0 | 96,649 |
| 7.3 | Water Transport | 0 | 0 | 15,537 | 0 | 0 | 15,537 |
| 7.4 | Air Transport | 0 | 0 | 7,07,115 | 0 | 0 | 7,07,115 |
| 7.5 | Services incidental to Transport | 0 | 530 | 1,29,820 | 0 | 0 | 1,30,350 |
| 7.6 | Storage | 0 | 0 | 17,147 | 0 | 0 | 17,147 |
| 7.7 | Communication & Services related to Broadcasting | 0 | 63,500 | 679 | 0 | 0 | 64,179 |
| 8 | Financial Services | 0 | 2,13,704 | -7 | 0 | 1,25,782 | 3,39,479 |
| 9 | Real Estate, Ownership of Dwelling & Professional Services | 0 | 0 | 380 | 0 | 0 | 380 |
| 10 | Public Administration and Defence | 28,27,275 | 0 | 24,114 | 2 | 0 | 28,51,391 |
| 11 | Other Services | 1,81,962 | 0 | 639 | 37,983 | 0 | 2,20,584 |
| | Service Sector | 30,09,237 | 9,29,777 | 10,32,244 | 37,986 | 1,25,782 | 51,35,026 |
| | Gross Fixed Capital Formation | 31,92,577 | 10,20,727 | 36,48,589 | 37,095 | 1,25,782 | 80,24,769 |

TABLE -2.1(E)

**GROSS FIXED CAPITAL FORMATION (PUBLIC SECTOR) BY INDUSTRY
OF USE & TYPE OF INSTITUTION (AT CURRENT PRICES)**

(₹ Lakh)

| Sr. No. | Industry | 2015-16 | | | | | |
|---------|--|---|-----------------------------|------------------------------|---|-----------------|------------------|
| | | Admini- stration (state & central) | DEs (state & central) | NDEs (state & central) | Auto- nomous institution (state) | Other | GFCF |
| 1 | 2 | 3 | 4 | 5 | 6 | 7 | 8 |
| 1.1 | Crop | 0 | 76,818 | 8,59,893 | 0 | 0 | 9,36,711 |
| 1.2 | Livestock | 0 | 0 | 0 | 0 | 0 | 0 |
| 1.3 | Forestry & Logging | 0 | 43,420 | 3,799 | 0 | 0 | 47,219 |
| 1.4 | Fishing & Aquaculture | 0 | 0 | 441 | 0 | 0 | 441 |
| | Agriculture Sector | 0 | 1,20,238 | 8,64,133 | 0 | 0 | 9,84,371 |
| 2 | Mining & Quarrying | 0 | 0 | 47,831 | 0 | 0 | 47,831 |
| 3 | Manufacturing | 0 | 2,005 | 5,69,979 | 0 | 0 | 5,71,984 |
| 4 | Electricity, Gas, Water Supply & other Utility services | 1,65,450 | 261 | 14,18,855 | -20,704 | 0 | 15,63,862 |
| 5 | Construction | 9,021 | 0 | 1,16,180 | 2,264 | 0 | 1,27,465 |
| | Industry Sector | 1,74,471 | 2,266 | 21,52,845 | -18,440 | 0 | 23,11,143 |
| 6 | Trade, Repair, Hotel & Restaurants | 0 | 0 | 35,691 | 0 | 0 | 35,691 |
| 6.1 | Trade & Repair Services | 0 | 0 | 35,636 | 0 | 0 | 35,636 |
| 6.2 | Hotel & Restaurant | 0 | 0 | 55 | 0 | 0 | 55 |
| 7 | Transport, Storage, Communication & Services related to Broadcasting | 0 | 2,47,805 | 9,44,255 | 0 | 0 | 11,92,060 |
| 7.1 | Railways | 0 | 2,35,276 | 67,392 | 0 | 0 | 3,02,668 |
| 7.2 | Road Transport | 0 | 0 | 1,06,380 | 0 | 0 | 1,06,380 |
| 7.3 | Water Transport | 0 | 0 | 15,532 | 0 | 0 | 15,532 |
| 7.4 | Air Transport | 0 | 0 | 7,12,044 | 0 | 0 | 7,12,044 |
| 7.5 | Services incidental to Transport | 0 | 72 | 30,008 | 0 | 0 | 30,080 |
| 7.6 | Storage | 0 | 0 | 12,220 | 0 | 0 | 12,220 |
| 7.7 | Communication & Services related to Broadcasting | 0 | 12,457 | 679 | 0 | 0 | 13,136 |
| 8 | Financial Services | 0 | 1,95,671 | -11 | 0 | 1,16,792 | 3,12,452 |
| 9 | Real Estate, Ownership of Dwelling & Professional Services | 0 | 0 | 1 | 0 | 0 | 1 |
| 10 | Public Administration and Defence | 24,39,647 | 0 | 24,113 | 1 | 0 | 24,63,761 |
| 11 | Other Services | 1,89,520 | 0 | 631 | 45,663 | | 2,35,814 |
| | Service Sector | 26,29,167 | 4,43,476 | 10,04,680 | 45,664 | 1,16,792 | 42,39,780 |
| | Gross Fixed Capital Formation | 28,03,638 | 5,65,980 | 40,21,658 | 27,225 | 1,16,792 | 75,35,293 |

TABLE -2.1(F)

**GROSS FIXED CAPITAL FORMATION (PUBLIC SECTOR) BY INDUSTRY
OF USE & TYPE OF INSTITUTION (AT CURRENT PRICES)**

(₹ Lakh)

| Sr. No. | Industry | 2016-17 | | | | | |
|---------|--|---|-----------------------------|------------------------------|---|-----------------|------------------|
| | | Admini- stration (state & central) | DEs (state & central) | NDEs (state & central) | Auto- nomous institution (state) | Other | GFCF |
| 1 | 2 | 3 | 4 | 5 | 6 | 7 | 8 |
| 1.1 | Crop | 0 | 1,07,934 | 8,60,095 | 0 | 0 | 9,68,029 |
| 1.2 | Livestock | 0 | 0 | 0 | 0 | 0 | 0 |
| 1.3 | Forestry & Logging | 0 | 47,017 | 4,838 | 0 | 0 | 51,855 |
| 1.4 | Fishing & Aquaculture | 0 | 0 | 441 | 0 | 0 | 441 |
| | Agriculture Sector | 0 | 1,54,951 | 8,65,374 | 0 | 0 | 10,20,325 |
| 2 | Mining & Quarrying | 0 | 0 | 50,661 | 0 | 0 | 50,661 |
| 3 | Manufacturing | 0 | 2,158 | 8,29,998 | 0 | 0 | 8,32,156 |
| 4 | Electricity, Gas, Water Supply & other Utility services | 1,57,731 | 0 | 11,58,001 | -20,708 | 0 | 12,95,025 |
| 5 | Construction | 8,814 | 0 | 77,001 | 2,695 | 0 | 88,510 |
| | Industry Sector | 1,66,545 | 2,158 | 21,15,662 | -18,013 | 0 | 22,66,352 |
| 6 | Trade, Repair, Hotel & Restaurants | 0 | 0 | 24,045 | 0 | 0 | 24,045 |
| 6.1 | Trade & Repair Services | 0 | 0 | 23,236 | 0 | 0 | 23,236 |
| 6.2 | Hotel & Restaurant | 0 | 0 | 809 | 0 | 0 | 809 |
| 7 | Transport, Storage, Communication & Services related to Broadcasting | 0 | 3,89,318 | 10,07,100 | 0 | 0 | 13,96,418 |
| 7.1 | Railways | 0 | 3,26,118 | 1,37,617 | 0 | 0 | 4,63,735 |
| 7.2 | Road Transport | 0 | 0 | 76,278 | 0 | 0 | 76,278 |
| 7.3 | Water Transport | 0 | 0 | 13,171 | 0 | 0 | 13,171 |
| 7.4 | Air Transport | 0 | 0 | 7,17,422 | 0 | 0 | 7,17,422 |
| 7.5 | Services incidental to Transport | 0 | 0 | 52,930 | 0 | 0 | 52,930 |
| 7.6 | Storage | 0 | 0 | 9,003 | 0 | 0 | 9,003 |
| 7.7 | Communication & Services related to Broadcasting | 0 | 63,200 | 679 | 0 | 0 | 63,879 |
| 8 | Financial Services | 0 | 2,14,804 | -4 | 0 | 1,56,483 | 3,71,284 |
| 9 | Real Estate, Ownership of Dwelling & Professional Services | 0 | 0 | 11 | 0 | 0 | 11 |
| 10 | Public Administration and Defence | 25,89,748 | 0 | 24,118 | 6 | 0 | 26,13,873 |
| 11 | Other Services | 1,73,396 | 0 | 1,020 | 45,560 | 0 | 2,19,976 |
| | Service Sector | 27,63,144 | 6,04,122 | 10,56,291 | 45,566 | 1,56,483 | 46,25,607 |
| | Gross Fixed Capital Formation | 29,29,689 | 7,61,231 | 40,37,327 | 27,553 | 1,56,483 | 79,12,284 |

TABLE -2.1(G)

**GROSS FIXED CAPITAL FORMATION (PUBLIC SECTOR) BY INDUSTRY
OF USE & TYPE OF INSTITUTION (AT CURRENT PRICES)**

(₹ Lakh)

| Sr. No. | Industry | 2017-18 | | | | | |
|---------|--|---|-----------------------------|------------------------------|---|-----------------|------------------|
| | | Admini- stration (state & central) | DEs (state & central) | NDEs (state & central) | Auto- nomous institution (state) | Other | GFCF |
| 1 | 2 | 3 | 4 | 5 | 6 | 7 | 8 |
| 1.1 | Crop | 0 | 87,833 | 8,26,994 | 0 | 0 | 9,14,827 |
| 1.2 | Livestock | 0 | 0 | 0 | 0 | 0 | 0 |
| 1.3 | Forestry & Logging | 0 | 62,407 | 241 | 0 | 0 | 62,648 |
| 1.4 | Fishing & Aquaculture | 0 | 0 | 441 | 0 | 0 | 441 |
| | Agriculture Sector | 0 | 1,50,240 | 8,27,676 | 0 | 0 | 9,77,916 |
| 2 | Mining & Quarrying | 0 | 0 | 99,083 | 0 | 0 | 99,083 |
| 3 | Manufacturing | 0 | 1,743 | 8,14,335 | 0 | 0 | 8,16,078 |
| 4 | Electricity, Gas, Water Supply & other Utility services | 1,24,015 | 0 | 10,63,570 | -20,452 | 0 | 11,67,133 |
| 5 | Construction | 8,686 | 0 | 87,634 | -9,604 | 0 | 86,717 |
| | Industry Sector | 1,32,701 | 1,743 | 20,64,622 | -30,055 | 0 | 21,69,010 |
| 6 | Trade, Repair, Hotel & Restaurants | 0 | 0 | 17,670 | 0 | 0 | 17,670 |
| 6.1 | Trade & Repair Services | 0 | 0 | 17,577 | 0 | 0 | 17,577 |
| 6.2 | Hotel & Restaurant | 0 | 0 | 93 | 0 | 0 | 93 |
| 7 | Transport, Storage, Communication & Services related to Broadcasting | 0 | 8,14,041 | 12,10,708 | 0 | 0 | 20,24,749 |
| 7.1 | Railways | 0 | 7,51,657 | 3,11,107 | 0 | 0 | 10,62,764 |
| 7.2 | Road Transport | 0 | 0 | 40,272 | 0 | 0 | 40,272 |
| 7.3 | Water Transport | 0 | 0 | 16,119 | 0 | 0 | 16,119 |
| 7.4 | Air Transport | 0 | 0 | 6,91,937 | 0 | 0 | 6,91,937 |
| 7.5 | Services incidental to Transport | 0 | 0 | 1,42,794 | 0 | 0 | 1,42,794 |
| 7.6 | Storage | 0 | 0 | 7,801 | 0 | 0 | 7,801 |
| 7.7 | Communication & Services related to Broadcasting | 0 | 62,384 | 679 | 0 | 0 | 63,063 |
| 8 | Financial Services | 0 | 3,97,728 | -4 | 0 | 1,69,762 | 5,67,486 |
| 9 | Real Estate, Ownership of Dwelling & Professional Services | 0 | 0 | 23 | 0 | 0 | 23 |
| 10 | Public Administration and Defence | 29,37,250 | 0 | 24,117 | 5 | 0 | 29,61,373 |
| 11 | Other Services | 1,91,956 | 0 | -46 | 67,677 | 0 | 2,59,587 |
| | Service Sector | 31,29,206 | 12,11,769 | 12,52,468 | 67,683 | 1,69,762 | 58,30,887 |
| | Gross Fixed Capital Formation | 32,61,907 | 13,63,752 | 41,44,765 | 37,628 | 1,69,762 | 89,77,813 |

TABLE -2.1(H)

**GROSS FIXED CAPITAL FORMATION (PUBLIC SECTOR) BY INDUSTRY
OF USE & TYPE OF INSTITUTION (AT CURRENT PRICES)**

(₹ Lakh)

| Sr. No. | Industry | 2018-19 | | | | | |
|---------|--|---|-----------------------------|------------------------------|---|-----------------|-------------------|
| | | Admini- stration (state & central) | DEs (state & central) | NDEs (state & central) | Auto- nomous institution (state) | Other | GFCF |
| 1 | 2 | 3 | 4 | 5 | 6 | 7 | 8 |
| 1.1 | Crop | 0 | 76,927 | 8,55,155 | 0 | 0 | 9,32,082 |
| 1.2 | Livestock | 0 | 0 | 0 | 0 | 0 | 0 |
| 1.3 | Forestry & Logging | 0 | 1,38,879 | 6,883 | 0 | 0 | 1,45,762 |
| 1.4 | Fishing & Aquaculture | 0 | 0 | 441 | 0 | 0 | 441 |
| | Agriculture Sector | 0 | 2,15,806 | 8,62,478 | 0 | 0 | 10,78,284 |
| 2 | Mining & Quarrying | 0 | | 27,107 | 0 | 0 | 27,107 |
| 3 | Manufacturing | 0 | 2,581 | 9,23,646 | 0 | 0 | 9,26,227 |
| 4 | Electricity, Gas, Water Supply & other Utility services | 1,57,167 | 0 | 6,50,002 | -39,427 | 0 | 7,67,742 |
| 5 | Construction | 10,945 | 0 | 1,34,626 | 1,020 | 0 | 1,46,590 |
| | Industry Sector | 1,68,112 | 2,581 | 17,35,381 | -38,407 | 0 | 18,67,667 |
| 6 | Trade, Repair, Hotel & Restaurants | 0 | 0 | 60,879 | 0 | 0 | 60,879 |
| 6.1 | Trade & Repair Services | 0 | 0 | 60,879 | 0 | 0 | 60,879 |
| 6.2 | Hotel & Restaurant | 0 | 0 | 0 | 0 | 0 | 0 |
| 7 | Transport, Storage, Communication & Services related to Broadcasting | 0 | 17,56,279 | 16,26,353 | 0 | 0 | 33,82,632 |
| 7.1 | Railways | 0 | 15,87,130 | 7,15,026 | 0 | 0 | 23,02,156 |
| 7.2 | Road Transport | 0 | 0 | 30,481 | 0 | 0 | 30,481 |
| 7.3 | Water Transport | 0 | 0 | 13,033 | 0 | 0 | 13,033 |
| 7.4 | Air Transport | 0 | 0 | 6,93,717 | 0 | 0 | 6,93,717 |
| 7.5 | Services incidental to Transport | 0 | 0 | 1,64,286 | 0 | 0 | 1,64,286 |
| 7.6 | Storage | 0 | 0 | 9,796 | 0 | 0 | 9,796 |
| 7.7 | Communication & Services related to Broadcasting | 0 | 1,69,149 | 14 | 0 | 0 | 1,69,163 |
| 8 | Financial Services | 0 | 3,66,708 | 0 | 0 | 1,70,692 | 5,37,400 |
| 9 | Real Estate, Ownership of Dwelling & Professional Services | 0 | 0 | 0 | 0 | 0 | 0 |
| 10 | Public Administration and Defence | 33,47,183 | 0 | 24,121 | 10 | 0 | 33,71,314 |
| 11 | Other Services | 2,83,887 | 0 | 282 | 55,830 | 0 | 3,40,000 |
| | Service Sector | 36,31,070 | 21,22,987 | 17,11,635 | 55,840 | 1,70,692 | 76,92,224 |
| | Gross Fixed Capital Formation | 37,99,182 | 23,41,374 | 43,09,494 | 17,433 | 1,70,692 | 106,38,176 |

TABLE -2.1(I)

**GROSS FIXED CAPITAL FORMATION (PUBLIC SECTOR) BY INDUSTRY
OF USE & TYPE OF INSTITUTION (AT CURRENT PRICES)**

(₹ Lakh)

| Sr. No. | Industry | 2019-20 | | | | | |
|---------|--|---|-----------------------------|------------------------------|---|-----------------|-------------------|
| | | Admini- stration (state & central) | DEs (state & central) | NDEs (state & central) | Auto- nomous institution (state) | Other | GFCF |
| 1 | 2 | 3 | 4 | 5 | 6 | 7 | 8 |
| 1.1 | Crop | 0 | 78,756 | 9,07,403 | 0 | 0 | 9,86,159 |
| 1.2 | Livestock | 0 | 0 | 0 | 0 | 0 | 0 |
| 1.3 | Forestry & Logging | 0 | 1,27,615 | 7,834 | 0 | 0 | 1,35,449 |
| 1.4 | Fishing & Aquaculture | 0 | 0 | 441 | 0 | 0 | 441 |
| | Agriculture Sector | 0 | 2,06,371 | 9,15,678 | 0 | 0 | 11,22,049 |
| 2 | Mining & Quarrying | 0 | 0 | 28,780 | 0 | 0 | 28,780 |
| 3 | Manufacturing | 0 | 2,415 | 9,76,665 | 0 | 0 | 9,79,080 |
| 4 | Electricity, Gas, Water Supply & other Utility services | 1,57,167 | 0 | 8,97,268 | 0 | 0 | 10,54,435 |
| 5 | Construction | 1,940 | 0 | 2,02,185 | 952 | 0 | 2,05,077 |
| | Industry Sector | 1,59,107 | 2,415 | 21,04,899 | 952 | 0 | 22,67,373 |
| 6 | Trade, Repair, Hotel & Restaurants | 0 | 2 | 24,353 | 0 | 0 | 24,355 |
| 6.1 | Trade & Repair Services | 0 | 2 | 24,230 | 0 | 0 | 24,232 |
| 6.2 | Hotel & Restaurant | 0 | 0 | 123 | 0 | 0 | 123 |
| 7 | Transport, Storage, Communication & Services related to Broadcasting | 0 | 17,95,437 | 18,72,334 | 0 | 0 | 36,67,771 |
| 7.1 | Railways | 0 | 17,76,090 | 9,17,008 | 0 | 0 | 26,93,098 |
| 7.2 | Road Transport | 0 | 0 | 91,979 | 0 | 0 | 91,979 |
| 7.3 | Water Transport | 0 | 0 | 12,894 | 0 | 0 | 12,894 |
| 7.4 | Air Transport | 0 | 0 | 6,96,733 | 0 | 0 | 6,96,733 |
| 7.5 | Services incidental to Transport | 0 | 0 | 1,31,902 | 0 | 0 | 1,31,902 |
| 7.6 | Storage | 0 | 0 | 21,129 | 0 | 0 | 21,129 |
| 7.7 | Communication & Services related to Broadcasting | 0 | 19,347 | 689 | 0 | 0 | 20,036 |
| 8 | Financial Services | 0 | 2,91,915 | 0 | 0 | 1,70,227 | 4,62,142 |
| 9 | Real Estate, Ownership of Dwelling & Professional Services | 0 | 0 | 120 | 0 | 0 | 120 |
| 10 | Public Administration and Defence | 34,61,381 | 0 | 24,117 | 5 | 0 | 34,85,503 |
| 11 | Other Services | 2,66,527 | 0 | 529 | 52,541 | 0 | 3,19,597 |
| | Service Sector | 37,27,908 | 20,87,354 | 19,21,452 | 52,546 | 1,70,227 | 79,59,488 |
| | Gross Fixed Capital Formation | 38,87,015 | 22,96,140 | 49,42,030 | 53,498 | 1,70,227 | 113,48,910 |

TABLE -2.1(J)

**GROSS FIXED CAPITAL FORMATION (PUBLIC SECTOR) BY INDUSTRY
OF USE & TYPE OF INSTITUTION (AT CURRENT PRICES)**

(₹ Lakh)

| Sr. No. | Industry | 2011-12 | 2012-13 | 2013-14 | 2014-15 | 2015-16 | 2016-17 | 2017-18 | 2018-19 | 2019-20 |
|----------|--|------------------|------------------|------------------|------------------|------------------|------------------|------------------|--------------------|--------------------|
| <i>1</i> | <i>2</i> | <i>3</i> | <i>4</i> | <i>5</i> | <i>6</i> | <i>7</i> | <i>8</i> | <i>9</i> | <i>10</i> | <i>11</i> |
| 1.1 | Crop | 7,56,765 | 7,35,857 | 7,60,017 | 6,67,244 | 9,36,711 | 9,68,029 | 9,14,827 | 9,32,082 | 9,86,159 |
| 1.2 | Livestock | 0 | 0 | 0 | 0 | 0 | 0 | 0 | 0 | 0 |
| 1.3 | Forestry & Logging | 3,418 | 8,201 | 20,370 | 31,582 | 47,219 | 51,855 | 62,648 | 1,45,762 | 1,35,449 |
| 1.4 | Fishing & Aquaculture | 35 | 308 | 441 | 441 | 441 | 441 | 441 | 441 | 441 |
| | Agriculture Sector | 7,60,218 | 7,44,366 | 7,80,828 | 6,99,267 | 9,84,371 | 10,20,325 | 9,77,916 | 10,78,284 | 11,22,049 |
| 2 | Mining & Quarrying | 35,216 | 20,968 | 21,408 | 28,796 | 47,831 | 50,661 | 99,083 | 27,107 | 28,780 |
| 3 | Manufacturing | 5,41,985 | 4,46,760 | 6,04,097 | 5,59,300 | 5,71,984 | 8,32,156 | 8,16,078 | 9,26,227 | 9,79,080 |
| 4 | Electricity, Gas, Water Supply & other Utility services | 18,25,359 | 18,96,759 | 14,52,974 | 14,79,291 | 15,63,862 | 12,95,025 | 11,67,133 | 7,67,742 | 10,54,435 |
| 5 | Construction | 2,21,000 | 1,41,108 | 1,38,508 | 1,23,091 | 1,27,465 | 88,510 | 86,717 | 1,46,590 | 2,05,077 |
| | Industry Sector | 26,23,560 | 25,05,594 | 22,16,988 | 21,90,477 | 23,11,143 | 22,66,352 | 21,69,010 | 18,67,667 | 22,67,373 |
| 6 | Trade, Repair, Hotel & Restaurants | 2,236 | 1,245 | 14,422 | 32,168 | 35,691 | 24,045 | 17,670 | 60,879 | 24,355 |
| 6.1 | Trade & Repair Services | 2,052 | 799 | 13,869 | 31,614 | 35,636 | 23,236 | 17,577 | 60,879 | 24,232 |
| 6.2 | Hotel & Restaurant | 183 | 446 | 553 | 553 | 55 | 809 | 93 | 0 | 123 |
| 7 | Transport, Storage, Communication & Services related to Broadcasting | 7,12,225 | 14,52,280 | 14,14,397 | 16,91,023 | 11,92,060 | 13,96,418 | 20,24,749 | 33,82,632 | 36,67,771 |
| 7.1 | Railways | 1,65,584 | 7,70,111 | 4,53,792 | 6,60,046 | 3,02,668 | 4,63,735 | 10,62,764 | 23,02,156 | 26,93,098 |
| 7.2 | Road Transport | 36,954 | 53,673 | 12,744 | 96,649 | 1,06,380 | 76,278 | 40,272 | 30,481 | 91,979 |
| 7.3 | Water Transport | 1,92,946 | 4,768 | 11,246 | 15,537 | 15,532 | 13,171 | 16,119 | 13,033 | 12,894 |
| 7.4 | Air Transport | 2,09,153 | 4,93,835 | 7,24,362 | 7,07,115 | 7,12,044 | 7,17,422 | 6,91,937 | 6,93,717 | 6,96,733 |
| 7.5 | Services incidental to Transport | 39,341 | 42,788 | 1,40,906 | 1,30,350 | 30,080 | 52,930 | 1,42,794 | 1,64,286 | 1,31,902 |
| 7.6 | Storage | 5,354 | 5,946 | 3,889 | 17,147 | 12,220 | 9,003 | 7,801 | 9,796 | 21,129 |
| 7.7 | Communication & Services related to Broadcasting | 62,893 | 81,158 | 67,458 | 64,179 | 13,136 | 63,879 | 63,063 | 1,69,163 | 20,036 |
| 8 | Financial Services | 2,96,571 | 3,29,087 | 3,43,340 | 3,39,479 | 3,12,452 | 3,71,284 | 5,67,486 | 5,37,400 | 4,62,142 |
| 9 | Real Estate, Ownership of Dwelling & Professional Services | 0 | 0 | 0 | 380 | 1 | 11 | 23 | 0 | 120 |
| 10 | Public Administration and Defence | 18,31,257 | 21,41,024 | 24,31,968 | 28,51,391 | 24,63,761 | 26,13,873 | 29,61,373 | 33,71,314 | 34,85,503 |
| 11 | Other Services | 1,50,341 | 1,42,749 | 1,80,306 | 2,20,584 | 2,35,814 | 2,19,976 | 2,59,587 | 3,40,000 | 3,19,597 |
| | Service Sector | 29,92,630 | 40,66,385 | 43,84,433 | 51,35,026 | 42,39,780 | 46,25,607 | 58,30,887 | 76,92,224 | 79,59,488 |
| | Gross Fixed Capital Formation | 63,76,409 | 73,16,346 | 73,82,250 | 80,24,769 | 75,35,293 | 79,12,284 | 89,77,813 | 1,06,38,176 | 1,13,48,910 |

TABLE-3.1(A)
GROSS FIXED CAPITAL FORMATION (PUBLIC SECTOR)
BY INDUSTRY (AT CURRENT PRICES)

(₹ Lakh)

| Sr. No. | Industry | 2011-12 | 2012-13 | 2013-14 | 2014-15 | 2015-16 | 2016-17 | 2017-18 | 2018-19 | 2019-20 |
|---------|--|------------------|------------------|------------------|------------------|------------------|------------------|------------------|--------------------|--------------------|
| 1 | 2 | 3 | 4 | 5 | 6 | 7 | 8 | 9 | 10 | 11 |
| 1.1 | Crop | 7,56,765 | 7,35,857 | 7,60,017 | 6,67,244 | 9,36,711 | 9,68,029 | 9,14,827 | 9,32,082 | 9,86,159 |
| 1.2 | Livestock | 0 | 0 | 0 | 0 | 0 | 0 | 0 | 0 | 0 |
| 1.3 | Forestry & Logging | 3,418 | 8,201 | 20,370 | 31,582 | 47,219 | 51,855 | 62,648 | 1,45,762 | 1,35,449 |
| 1.4 | Fishing & Aquaculture | 35 | 308 | 441 | 441 | 441 | 441 | 441 | 441 | 441 |
| | Agriculture Sector | 7,60,218 | 7,44,366 | 7,80,828 | 6,99,267 | 9,84,371 | 10,20,325 | 9,77,916 | 10,78,284 | 11,22,049 |
| 2 | Mining & Quarrying | 35,216 | 20,968 | 21,408 | 28,796 | 47,831 | 50,661 | 99,083 | 27,107 | 28,780 |
| 3 | Manufacturing | 5,41,985 | 4,46,760 | 6,04,097 | 5,59,300 | 5,71,984 | 8,32,156 | 8,16,078 | 9,26,227 | 9,79,080 |
| 4 | Electricity, Gas, Water Supply & other Utility services | 18,25,359 | 18,96,759 | 14,52,974 | 14,79,291 | 15,63,862 | 12,95,025 | 11,67,133 | 7,67,742 | 10,54,435 |
| 5 | Construction | 2,21,000 | 1,41,108 | 1,38,508 | 1,23,091 | 1,27,465 | 88,510 | 86,717 | 1,46,590 | 2,05,077 |
| | Industry Sector | 26,23,560 | 25,05,594 | 22,16,988 | 21,90,477 | 23,11,143 | 22,66,352 | 21,69,010 | 18,67,667 | 22,67,373 |
| 6 | Trade, Repair, Hotel & Restaurants | 2,236 | 1,245 | 14,422 | 32,168 | 35,691 | 24,045 | 17,670 | 60,879 | 24,355 |
| 6.1 | Trade & Repair Services | 2,052 | 799 | 13,869 | 31,614 | 35,636 | 23,236 | 17,577 | 60,879 | 24,232 |
| 6.2 | Hotel & Restaurant | 183 | 446 | 553 | 553 | 55 | 809 | 93 | 0 | 123 |
| 7 | Transport, Storage, Communication & Services related to Broadcasting | 7,12,225 | 14,52,280 | 14,14,397 | 16,91,023 | 11,92,060 | 13,96,418 | 20,24,749 | 33,82,632 | 36,67,771 |
| 7.1 | Railways | 1,65,584 | 7,70,111 | 4,53,792 | 6,60,046 | 3,02,668 | 4,63,735 | 10,62,764 | 23,02,156 | 26,93,098 |
| 7.2 | Road Transport | 36,954 | 53,673 | 12,744 | 96,649 | 1,06,380 | 76,278 | 40,272 | 30,481 | 91,979 |
| 7.3 | Water Transport | 1,92,946 | 4,768 | 11,246 | 15,537 | 15,532 | 13,171 | 16,119 | 13,033 | 12,894 |
| 7.4 | Air Transport | 2,09,153 | 4,93,835 | 7,24,362 | 7,07,115 | 7,12,044 | 7,17,422 | 6,91,937 | 6,93,717 | 6,96,733 |
| 7.5 | Services incidental to Transport | 39,341 | 42,788 | 1,40,906 | 1,30,350 | 30,080 | 52,930 | 1,42,794 | 1,64,286 | 1,31,902 |
| 7.6 | Storage | 5,354 | 5,946 | 3,889 | 17,147 | 12,220 | 9,003 | 7,801 | 9,796 | 21,129 |
| 7.7 | Communication & Services related to Broadcasting | 62,893 | 81,158 | 67,458 | 64,179 | 13,136 | 63,879 | 63,063 | 1,69,163 | 20,036 |
| 8 | Financial Services | 2,96,571 | 3,29,087 | 3,43,340 | 3,39,479 | 3,12,452 | 3,71,284 | 5,67,486 | 5,37,400 | 4,62,142 |
| 9 | Real Estate, Ownership of Dwelling & Professional Services | 0 | 0 | 0 | 380 | 1 | 11 | 23 | 0 | 120 |
| 10 | Public Administration and Defence | 18,31,257 | 21,41,024 | 24,31,968 | 28,51,391 | 24,63,761 | 26,13,873 | 29,61,373 | 33,71,314 | 34,85,503 |
| 11 | Other Services | 1,50,341 | 1,42,749 | 1,80,306 | 2,20,584 | 2,35,814 | 2,19,976 | 2,59,587 | 3,40,000 | 3,19,597 |
| | Service Sector | 29,92,630 | 40,66,385 | 43,84,433 | 51,35,026 | 42,39,780 | 46,25,607 | 58,30,887 | 76,92,224 | 79,59,488 |
| | Gross Fixed Capital Formation | 63,76,409 | 73,16,346 | 73,82,250 | 80,24,769 | 75,35,293 | 79,12,284 | 89,77,813 | 1,06,38,176 | 1,13,48,910 |

TABLE-3.1(b)

**INDUSTRY WISE SHARE IN GROSS FIXED CAPITAL FORMATION
(PUBLIC SECTOR) (AT CURRENT PRICES)**

| Sr. No. | Industry | 2011-12 | 2012-13 | 2013-14 | 2014-15 | 2015-16 | 2016-17 | 2017-18 | 2018-19 | 2019-20 |
|----------|--|---------------|---------------|---------------|---------------|---------------|---------------|---------------|---------------|---------------|
| <i>1</i> | <i>2</i> | <i>3</i> | <i>4</i> | <i>5</i> | <i>6</i> | <i>7</i> | <i>8</i> | <i>9</i> | <i>10</i> | <i>11</i> |
| 1.1 | Crop | 11.87 | 10.06 | 10.30 | 8.31 | 12.43 | 12.23 | 10.19 | 8.76 | 8.69 |
| 1.2 | Livestock | 0.00 | 0.00 | 0.00 | 0.00 | 0.00 | 0.00 | 0.00 | 0.00 | 0.00 |
| 1.3 | Forestry & Logging | 0.05 | 0.11 | 0.28 | 0.39 | 0.63 | 0.66 | 0.70 | 1.37 | 1.19 |
| 1.4 | Fishing & Aquaculture | 0.00 | 0.00 | 0.01 | 0.01 | 0.01 | 0.01 | 0.00 | 0.00 | 0.00 |
| | Agriculture Sector | 11.92 | 10.17 | 10.58 | 8.71 | 13.06 | 12.90 | 10.89 | 10.14 | 9.89 |
| 2 | Mining & Quarrying | 0.55 | 0.29 | 0.29 | 0.36 | 0.63 | 0.64 | 1.10 | 0.25 | 0.25 |
| 3 | Manufacturing | 8.50 | 6.11 | 8.18 | 6.97 | 7.59 | 10.52 | 9.09 | 8.71 | 8.63 |
| 4 | Electricity, Gas, Water Supply & other Utility services | 0.29 | 0.26 | 0.20 | 0.18 | 0.21 | 0.16 | 0.13 | 0.07 | 0.09 |
| 5 | Construction | 3.47 | 1.93 | 1.88 | 1.53 | 1.69 | 1.12 | 0.97 | 1.38 | 1.81 |
| | Industry Sector | 41.14 | 34.25 | 30.03 | 27.30 | 30.67 | 28.64 | 24.16 | 17.56 | 19.98 |
| 6 | Trade, Repair, Hotel & Restaurants | 0.04 | 0.02 | 0.20 | 0.40 | 0.47 | 0.30 | 0.20 | 0.57 | 0.21 |
| 6.1 | Trade & Repair Services | 0.03 | 0.01 | 0.19 | 0.39 | 0.47 | 0.29 | 0.20 | 0.57 | 0.21 |
| 6.2 | Hotel & Restaurant | 0.00 | 0.01 | 0.01 | 0.01 | 0.00 | 0.01 | 0.00 | 0.00 | 0.00 |
| 7 | Transport, Storage, Communication & Services related to Broadcasting | 14.11 | 28.26 | 23.36 | 25.70 | 18.94 | 21.81 | 28.94 | 40.08 | 42.42 |
| 7.1 | Railways | 5.53 | 18.94 | 10.35 | 12.85 | 7.14 | 10.03 | 18.23 | 29.93 | 33.84 |
| 7.2 | Road Transport | 0.58 | 0.73 | 0.17 | 1.20 | 1.41 | 0.96 | 0.45 | 0.29 | 0.81 |
| 7.3 | Water Transport | 3.03 | 0.07 | 0.15 | 0.19 | 0.21 | 0.17 | 0.18 | 0.12 | 0.11 |
| 7.4 | Air Transport | 3.28 | 6.75 | 9.81 | 8.81 | 9.45 | 9.07 | 7.71 | 6.52 | 6.14 |
| 7.5 | Services incidental to Transport | 0.62 | 0.58 | 1.91 | 1.62 | 0.40 | 0.67 | 1.59 | 1.54 | 1.16 |
| 7.6 | Storage | 0.08 | 0.08 | 0.05 | 0.21 | 0.16 | 0.11 | 0.09 | 0.09 | 0.19 |
| 7.7 | Communication & Services related to Broadcasting | 0.99 | 1.11 | 0.91 | 0.80 | 0.17 | 0.81 | 0.70 | 1.59 | 0.18 |
| 8 | Financial Services | 4.65 | 4.50 | 4.65 | 4.23 | 4.15 | 4.69 | 6.32 | 5.05 | 4.07 |
| 9 | Real Estate, Ownership of Dwelling & Professional Services | 0.00 | 0.00 | 0.00 | 0.00 | 0.00 | 0.00 | 0.00 | 0.00 | 0.00 |
| 10 | Public Administration and Defence | 28.72 | 29.26 | 32.94 | 35.53 | 32.70 | 33.04 | 32.99 | 31.69 | 30.71 |
| 11 | Other Services | 2.36 | 1.95 | 2.44 | 2.75 | 3.13 | 2.78 | 2.89 | 3.20 | 2.82 |
| | Service Sector | 46.93 | 55.58 | 59.39 | 63.99 | 56.27 | 58.46 | 64.95 | 72.31 | 70.13 |
| | Gross Fixed Capital Formation | 100.00 | 100.00 | 100.00 | 100.00 | 100.00 | 100.00 | 100.00 | 100.00 | 100.00 |

TABLE-3.1(C)

**GROWTH OF GROSS FIXED CAPITAL FORMATION BY TYPE OF
INDUSTRY (PUBLIC SECTOR) (AT CURRENT PRICES)**

| Sr. No. | Industry | 2012-13 | 2013-14 | 2014-15 | 2015-16 | 2016-17 | 2017-18 | 2018-19 | 2019-20 |
|---------|--|--------------|---------------|--------------|---------------|--------------|--------------|---------------|--------------|
| 1 | 2 | 4 | 5 | 6 | 7 | 8 | 9 | 10 | 11 |
| 1.1 | Crop | -2.76 | 3.28 | -12.21 | 40.39 | 3.34 | -5.50 | 1.89 | 5.80 |
| 1.2 | Livestock | 0.00 | 0.00 | 0.00 | 0.00 | 0.00 | 0.00 | 1.00 | 2.00 |
| 1.3 | Forestry & Logging | 139.93 | 148.40 | 55.04 | 49.51 | 9.82 | 20.81 | 132.67 | -7.08 |
| 1.4 | Fishing & Aquaculture | 777.02 | 0.00 | 0.00 | 0.00 | 0.00 | 0.00 | 0.00 | 0.00 |
| | Agriculture Sector | 0.98 | 1.05 | 0.90 | 1.41 | 1.04 | 0.96 | 1.10 | 1.04 |
| 2 | Mining & Quarrying | -40.46 | 2.10 | 34.51 | 66.10 | 5.92 | 95.58 | -72.64 | 6.17 |
| 3 | Manufacturing | -17.57 | 35.22 | -7.42 | 2.27 | 45.49 | -1.93 | 13.50 | 5.71 |
| 4 | Electricity, Gas, Water Supply & other Utility services | 3.91 | -23.40 | 1.81 | 5.72 | -17.19 | -9.88 | -34.22 | 37.34 |
| 5 | Construction | -36.15 | -1.84 | -11.13 | 3.55 | -30.56 | -2.03 | 69.05 | 39.90 |
| | Industry Sector | -4.50 | -11.52 | -1.20 | 5.51 | -1.94 | -4.30 | -13.89 | 21.40 |
| 6 | Trade, Repair, Hotel & Restaurants | -44.31 | 1058.36 | 123.04 | 10.95 | -32.63 | -26.52 | 244.54 | -59.99 |
| 6.1 | Trade & Repair Services | -61.06 | 1635.30 | 127.95 | 12.72 | -34.79 | -24.36 | 246.36 | -60.20 |
| 6.2 | Hotel & Restaurant | 143.31 | 24.13 | 0.00 | -90.05 | 1369.04 | -88.51 | -100.00 | 0.00 |
| 7 | Transport, Storage, Communication & Services related to Broadcasting | 497.78 | 243.04 | 1068.17 | -228.60 | 446.40 | 255.95 | 282.30 | 225.93 |
| 7.1 | Railways | 365.09 | -41.07 | 45.45 | -54.14 | 53.22 | 129.17 | 116.62 | 16.98 |
| 7.2 | Road Transport | 45.24 | -76.26 | 658.39 | 10.07 | -28.30 | -47.20 | -24.31 | 201.76 |
| 7.3 | Water Transport | -97.53 | 135.85 | 38.15 | -0.03 | -15.20 | 22.38 | -19.14 | -1.06 |
| 7.4 | Air Transport | 136.11 | 46.68 | -2.38 | 0.70 | 0.76 | -3.55 | 0.26 | 0.43 |
| 7.5 | Services incidental to Transport | 8.76 | 229.31 | -7.49 | -76.92 | 75.96 | 169.78 | 15.05 | -19.71 |
| 7.6 | Storage | 11.06 | -34.60 | 340.91 | -28.74 | -26.32 | -13.36 | 25.58 | 115.69 |
| 7.7 | Communication & Services related to Broadcasting | 29.04 | -16.88 | -4.86 | -79.53 | 386.29 | -1.28 | 168.24 | -88.16 |
| 8 | Financial Services | 10.96 | 4.33 | -1.12 | -7.96 | 18.83 | 52.84 | -5.30 | -14.00 |
| 9 | Real Estate, Ownership of Dwelling & Professional Services | 0.00 | 0.00 | 0.00 | 0.00 | 683.11 | 110.50 | -101.82 | -28815.09 |
| 10 | Public Administration and Defence | 16.92 | 13.59 | 17.25 | -13.59 | 6.09 | 13.29 | 13.84 | 3.39 |
| 11 | Other Services | -5.05 | 26.31 | 22.34 | 6.90 | -6.72 | 18.01 | 30.98 | -6.00 |
| | Service Sector | 35.88 | 7.82 | 17.12 | -17.43 | 9.10 | 26.06 | 31.92 | 3.47 |
| | Gross Fixed Capital Formation | 14.74 | 0.90 | 8.70 | -6.10 | 5.00 | 13.47 | 18.49 | 6.68 |

TABLE-3.2(A)**GROSS FIXED CAPITAL FORMATION (PUBLIC SECTOR) BY TYPE ASSET
(2011-12 TO 2019-20) (AT CURRENT PRICES)**

(₹ Lakh)

| Sr. No. | Industry | 2011-12 | 2012-13 | 2013-14 | 2014-15 | 2015-16 | 2016-17 | 2017-18 | 2018-19 | 2019-20 |
|---------|--|------------------|------------------|------------------|------------------|------------------|------------------|------------------|--------------------|--------------------|
| 1 | 2 | 3 | 4 | 5 | 6 | 7 | 8 | 9 | 10 | 11 |
| 1.1 | DWELLING AND OTHER BUILDING STRUCTURE (DOBS) | 29,98,339 | 28,10,322 | 29,73,430 | 39,41,937 | 41,27,151 | 45,38,242 | 48,54,237 | 57,07,679 | 62,11,173 |
| 1.2 | MACHINERY AND EQUIPMENT (ME) | 33,08,051 | 44,89,016 | 42,40,345 | 38,37,237 | 31,96,552 | 33,58,359 | 41,05,459 | 49,11,332 | 51,13,645 |
| 1.3 | CULTIVATED BIOLOGICAL RESOURCES (CBR) | 12,158 | 12,414 | 1,37,189 | 2,09,991 | 1,77,681 | 4,181 | 829 | 536 | 12,506 |
| 1.4 | INTELLECTUAL PROPERTY PRODUCTS (IPP) | 57,861 | 4,594 | 31,286 | 35,604 | 33,909 | 11,502 | 17,288 | 18,629 | 11,587 |
| | TOTAL GFCF | 63,76,409 | 73,16,346 | 73,82,250 | 80,24,769 | 75,35,293 | 79,12,284 | 89,77,813 | 1,06,38,176 | 1,13,48,910 |

TABLE-3.2(B)**TYPE OF ASSET WISE SHARE IN GROSS FIXED CAPITAL FORMATION (2011-12 TO 2019-20)
(PUBLIC SECTOR) (AT CURRENT PRICES)**

| Sr. No. | Industry | 2011-12 | 2012-13 | 2013-14 | 2014-15 | 2015-16 | 2016-17 | 2017-18 | 2018-19 | 2019-20 |
|---------|--|---------------|---------------|---------------|---------------|---------------|---------------|---------------|---------------|---------------|
| 1 | 2 | 3 | 4 | 5 | 6 | 7 | 8 | 9 | 10 | 11 |
| 1.1 | DWELLING AND OTHER BUILDING STRUCTURE (DOBS) | 47.02 | 38.41 | 40.28 | 49.12 | 54.77 | 57.36 | 54.07 | 53.65 | 54.73 |
| 1.2 | MACHINERY AND EQUIPMENT (ME) | 51.88 | 61.36 | 57.44 | 47.82 | 42.42 | 42.44 | 45.73 | 46.17 | 45.06 |
| 1.3 | CULTIVATED BIOLOGICAL RESOURCES (CBR) | 0.19 | 0.17 | 1.86 | 2.62 | 2.36 | 0.05 | 0.01 | 0.01 | 0.11 |
| 1.4 | INTELLECTUAL PROPERTY PRODUCTS(IPP) | 0.91 | 0.06 | 0.42 | 0.44 | 0.45 | 0.15 | 0.19 | 0.18 | 0.10 |
| | TOTAL GFCF | 100.00 | 100.00 | 100.00 | 100.00 | 100.00 | 100.00 | 100.00 | 100.00 | 100.00 |

TABLE-3.2(C)**GROWTH OF GROSS FIXED CAPITAL FORMATION BY TYPE OF ASSET (PUBLIC SECTOR)
(AT CURRENT PRICES)**

| Sr. No. | Industry | 2012-13 | 2013-14 | 2014-15 | 2015-16 | 2016-17 | 2017-18 | 2018-19 | 2019-20 |
|---------|--|--------------|-------------|-------------|--------------|-------------|--------------|--------------|-------------|
| 1 | 2 | 3 | 4 | 5 | 6 | 7 | 8 | 9 | 10 |
| 1.1 | DWELLING AND OTHER BUILDING STRUCTURE (DOBS) | -6.27 | 5.80 | 32.57 | 4.70 | 9.96 | 6.96 | 17.58 | 8.82 |
| 1.2 | MACHINERY AND EQUIPMENT (ME) | 35.70 | -5.54 | -9.51 | -16.70 | 5.06 | 22.25 | 19.63 | 4.12 |
| 1.3 | CULTIVATED BIOLOGICAL RESOURCES (CBR) | 2.10 | 1005.14 | 53.07 | -15.39 | -97.65 | -80.18 | -35.35 | 2233.86 |
| 1.4 | INTELLECTUAL PROPERTY PRODUCTS (IPP) | -92.06 | 581.05 | 13.80 | -4.76 | -66.08 | 50.30 | 7.76 | -37.80 |
| | TOTAL GFCF | 14.74 | 0.90 | 8.70 | -6.10 | 5.00 | 13.47 | 18.49 | 6.68 |

TABLE-3.3(A)**GROSS FIXED CAPITAL FORMATION (PUBLIC SECTOR) BY TYPE OF INSTITUTION (2011-12 TO 2019-20) (AT CURRENT PRICES)**

(₹ Lakh)

| Sr. No. | Industry | 2011-12 | 2012-13 | 2013-14 | 2014-15 | 2015-16 | 2016-17 | 2017-18 | 2018-19 | 2019-20 |
|---------|--------------------------------------|------------------|------------------|------------------|------------------|------------------|------------------|------------------|--------------------|--------------------|
| 1 | 2 | 3 | 4 | 5 | 6 | 7 | 8 | 9 | 10 | 11 |
| 1 | GENERAL GOVERNMENT (GG) | 21,77,101 | 25,46,770 | 28,19,877 | 31,92,577 | 28,03,638 | 29,29,689 | 32,61,907 | 37,99,182 | 38,87,015 |
| 2 | DEPARTMENTAL ENTERPRISES (DEs) | 5,10,843 | 11,78,807 | 8,29,342 | 10,20,727 | 5,65,980 | 7,61,231 | 13,63,752 | 23,41,374 | 22,96,140 |
| 3 | NON- DEPARTMENTAL ENTERPRISES (NDEs) | 35,12,163 | 34,37,082 | 35,23,174 | 36,48,589 | 40,21,658 | 40,37,327 | 41,44,765 | 43,09,494 | 49,42,030 |
| 4 | AUTONOMOUS INSTITUTION (AI) | 85,683 | 61,260 | 87,277 | 37,095 | 27,225 | 27,553 | 37,628 | 17,433 | 53,498 |
| 5 | OTHER (NABARD BANK) | 90,618 | 92,428 | 1,22,580 | 1,25,782 | 1,16,792 | 1,56,483 | 1,69,762 | 1,70,692 | 1,70,227 |
| | TOTAL GFCF | 63,76,409 | 73,16,346 | 73,82,250 | 80,24,769 | 75,35,293 | 79,12,284 | 89,77,813 | 1,06,38,176 | 1,13,48,910 |

TABLE-3.3 (B)**TYPE OF INSTITUTION WISE SHARE IN GROSS FIXED CAPITAL FORMATION (2011-12 TO 2019-20) (PUBLIC SECTOR) (AT CURRENT PRICES)**

| Sr. No. | Industry | 2011-12 | 2012-13 | 2013-14 | 2014-15 | 2015-16 | 2016-17 | 2017-18 | 2018-19 | 2019-20 |
|---------|--------------------------------------|---------------|---------------|---------------|---------------|---------------|---------------|---------------|---------------|---------------|
| 1 | 2 | 3 | 4 | 5 | 6 | 7 | 8 | 9 | 10 | 11 |
| 1 | GENERAL GOVERNMENT (GG) | 34.14 | 34.81 | 38.20 | 39.78 | 37.21 | 37.03 | 36.33 | 35.71 | 34.25 |
| 2 | DEPARTMENTAL ENTERPRISES (DEs) | 8.01 | 16.11 | 11.23 | 12.72 | 7.51 | 9.62 | 15.19 | 22.01 | 20.23 |
| 3 | NON- DEPARTMENTAL ENTERPRISES (NDEs) | 55.08 | 46.98 | 47.72 | 45.47 | 53.37 | 51.03 | 46.17 | 40.51 | 43.55 |
| 4 | AUTONOMOUS INSTITUTION (AI) | 1.34 | 0.84 | 1.18 | 0.46 | 0.36 | 0.35 | 0.42 | 0.16 | 0.47 |
| 5 | OTHER (NABARD BANK) | 1.42 | 1.26 | 1.66 | 1.57 | 1.55 | 1.98 | 1.89 | 1.60 | 1.50 |
| | TOTAL GFCF | 100.00 | 100.00 | 100.00 | 100.00 | 100.00 | 100.00 | 100.00 | 100.00 | 100.00 |

TABLE-3.3 (C)**GROWTH OF GROSS FIXED CAPITAL FORMATION BY TYPE OF INSTITUTION (PUBLIC SECTOR) (AT CURRENT PRICES)**

| Sr. No. | Industry | 2012-13 | 2013-14 | 2014-15 | 2015-16 | 2016-17 | 2017-18 | 2018-19 | 2019-20 |
|---------|--------------------------------------|--------------|-------------|-------------|--------------|-------------|--------------|--------------|-------------|
| 1 | 2 | 3 | 4 | 5 | 6 | 7 | 8 | 9 | 10 |
| 1 | GENERAL GOVERNMENT (GG) | 16.98 | 10.72 | 13.22 | -12.18 | 4.50 | 11.34 | 16.47 | 2.31 |
| 2 | DEPARTMENTAL ENTERPRISES (DEs) | 130.76 | -29.65 | 23.08 | -44.55 | 34.50 | 79.15 | 71.69 | -1.93 |
| 3 | NON- DEPARTMENTAL ENTERPRISES (NDEs) | -2.14 | 2.50 | 3.56 | 10.23 | 0.39 | 2.66 | 3.97 | 14.68 |
| 4 | AUTONOMOUS INSTITUTION (AI) | -28.50 | 42.47 | -57.50 | -26.61 | 1.21 | 36.56 | -53.67 | 206.88 |
| 5 | OTHER (NABARD BANK) | 2.00 | 32.62 | 2.61 | -7.15 | 33.98 | 8.49 | 0.55 | -0.27 |
| | TOTAL GFCF | 14.74 | 0.90 | 8.70 | -6.10 | 5.00 | 13.47 | 18.49 | 6.68 |

TABLE -4.1(A)
GROSS STATE DOMESTIC PRODUCT OF MAHARASHTRA BY TYPE OF
INDUSTRY (2011-12 TO 2019-20) (AT CURRENT PRICES)

(₹ Crore)

| Sr. No. | Industry | 2011-12 | 2012-13 | 2013-14 | 2014-15 | 2015-16 | 2016-17 | 2017-18 | 2018-19 | 2019-20 |
|----------|--|------------------|------------------|------------------|------------------|------------------|------------------|------------------|------------------|------------------|
| <i>1</i> | <i>2</i> | <i>3</i> | <i>4</i> | <i>5</i> | <i>6</i> | <i>7</i> | <i>8</i> | <i>9</i> | <i>10</i> | <i>11</i> |
| 1.1 | Crop | 1,01,930 | 1,08,295 | 1,36,776 | 1,15,141 | 1,14,803 | 1,53,824 | 1,41,231 | 1,30,911 | 1,64,261 |
| 1.2 | Livestock | 28,557 | 32,826 | 35,171 | 39,917 | 44,120 | 51,383 | 57,744 | 60,251 | 65,455 |
| 1.3 | Forestry & Logging | 16,601 | 18,280 | 16,518 | 17,466 | 17,201 | 24,279 | 28,264 | 33,448 | 40,052 |
| 1.4 | Fishing & Aquaculture | 2,939 | 3,516 | 3,852 | 4,751 | 4,729 | 6,274 | 6,278 | 5,429 | 5,964 |
| | Agriculture Sector | 1,50,027 | 1,62,917 | 1,92,318 | 1,77,275 | 1,80,853 | 2,35,760 | 2,33,518 | 2,30,040 | 2,75,731 |
| 2 | Mining & Quarrying | 56,493 | 58,921 | 48,232 | 53,497 | 59,615 | 60,247 | 61,763 | 65,344 | 62,866 |
| 3 | Manufacturing | 2,46,032 | 2,82,032 | 3,24,237 | 3,41,980 | 3,72,917 | 3,77,069 | 4,03,724 | 4,39,729 | 4,33,515 |
| 4 | Electricity, Gas, Water Supply & other Utility services | 26,805 | 29,248 | 40,323 | 39,122 | 41,360 | 39,637 | 53,203 | 56,090 | 53,442 |
| 5 | Construction | 80,552 | 83,962 | 92,536 | 1,01,151 | 1,00,410 | 1,08,982 | 1,18,099 | 1,34,679 | 1,36,876 |
| | Industry Sector | 4,09,882 | 4,54,163 | 5,05,327 | 5,35,749 | 5,74,302 | 5,85,935 | 6,36,789 | 6,95,842 | 6,86,699 |
| 6 | Trade, Repair, Hotel & Restaurants | 1,05,609 | 1,27,792 | 1,36,333 | 1,48,723 | 1,56,193 | 1,83,275 | 2,06,083 | 2,40,107 | 2,58,513 |
| 6.1 | Trade & Repair Services | 94,229 | 1,15,076 | 1,22,467 | 1,34,159 | 1,40,207 | 1,65,583 | 1,86,607 | 2,17,891 | 2,33,796 |
| 6.2 | Hotel & Restaurant | 11,380 | 12,716 | 13,866 | 14,563 | 15,986 | 17,692 | 19,476 | 22,216 | 24,717 |
| 7 | Transport, Storage, Communication & Services related to Broadcasting | 64,500 | 74,852 | 80,626 | 90,534 | 1,00,997 | 1,07,229 | 1,14,884 | 1,22,652 | 1,27,048 |
| 7.1 | Railways | 5,987 | 6,490 | 6,855 | 8,304 | 9,157 | 11,512 | 13,456 | 13,516 | 13,478 |
| 7.2 | Road Transport | 31,224 | 35,891 | 38,646 | 41,536 | 43,901 | 48,171 | 53,768 | 59,181 | 58,240 |
| 7.3 | Water Transport | 1,227 | 1,872 | 1,602 | 2,139 | 2,186 | 2,074 | 2,226 | 2,601 | 3,093 |
| 7.4 | Air Transport | 990 | 1,831 | 1,492 | 2,565 | 4,467 | 4,558 | 4,353 | 2,275 | 3,686 |
| 7.5 | Services incidental to Transport | 8,254 | 9,737 | 9,150 | 10,037 | 10,937 | 10,618 | 11,181 | 10,825 | 11,017 |
| 7.6 | Storage | 925 | 1,019 | 1,148 | 1,258 | 1,308 | 1,364 | 1,514 | 4,250 | 4,509 |
| 7.7 | Communication & Services related to Broadcasting | 15,892 | 18,012 | 21,732 | 24,696 | 29,041 | 28,932 | 28,387 | 30,004 | 33,024 |
| 8 | Financial Services | 1,17,836 | 1,29,091 | 1,49,730 | 1,64,079 | 1,78,239 | 1,87,782 | 1,97,721 | 2,27,095 | 2,47,688 |
| 9 | Real Estate, Ownership of Dwelling & Professional Services | 1,90,870 | 2,24,538 | 2,65,812 | 3,12,408 | 3,51,611 | 4,04,041 | 4,45,313 | 4,88,636 | 5,42,396 |
| 10 | Public Administration and Defence | 39,070 | 43,371 | 47,940 | 51,802 | 56,789 | 63,585 | 70,473 | 76,655 | 91,194 |
| 11 | Other Services | 66,625 | 78,318 | 90,882 | 1,06,368 | 1,21,504 | 1,40,878 | 1,59,651 | 1,74,784 | 2,00,799 |
| | Service Sector | 5,84,509 | 6,77,962 | 7,71,323 | 8,73,913 | 9,65,333 | 10,86,790 | 11,94,125 | 13,29,929 | 14,67,638 |
| | Gross Fixed Capital Formation | 11,44,418 | 12,95,042 | 14,68,968 | 15,86,937 | 17,20,488 | 19,08,485 | 20,64,432 | 22,55,811 | 24,30,068 |

TABLE-4.1(B)

**GROSS FIXED CAPITAL FORMATION OF MAHARASHTRA (PUBLIC SECTOR)
BY TYPE OF INDUSTRY (2011-12 TO 2019-20) (AT CURRENT PRICES)**

(₹ Crore)

| Sr. No. | Industry | 2011-12 | 2012-13 | 2013-14 | 2014-15 | 2015-16 | 2016-17 | 2017-18 | 2018-19 | 2019-20 |
|----------|--|---------------|---------------|---------------|---------------|---------------|---------------|---------------|-----------------|-----------------|
| <i>1</i> | <i>2</i> | <i>3</i> | <i>4</i> | <i>5</i> | <i>6</i> | <i>7</i> | <i>8</i> | <i>9</i> | <i>10</i> | <i>11</i> |
| 1.1 | Crop | 7,568 | 7,359 | 7,600 | 6,672 | 9,367 | 9,680 | 9,148 | 9,321 | 9,862 |
| 1.2 | Livestock | 0 | 0 | 0 | 0 | 0 | 0 | 0 | 0 | 0 |
| 1.3 | Forestry & Logging | 34 | 82 | 204 | 316 | 472 | 519 | 626 | 1,458 | 1,354 |
| 1.4 | Fishing & Aquaculture | 0 | 3 | 4 | 4 | 4 | 4 | 4 | 4 | 4 |
| | Agriculture Sector | 7,602 | 7,444 | 7,808 | 6,993 | 9,844 | 10,203 | 9,779 | 10,783 | 11,220 |
| 2 | Mining & Quarrying | 352 | 210 | 214 | 288 | 478 | 507 | 991 | 271 | 288 |
| 3 | Manufacturing | 5,420 | 4,468 | 6,041 | 5,593 | 5,720 | 8,322 | 8,161 | 9,262 | 9,791 |
| 4 | Electricity, Gas, Water Supply & other Utility services | 18,254 | 18,968 | 14,530 | 14,793 | 15,639 | 12,950 | 11,671 | 7,677 | 10,544 |
| 5 | Construction | 2,210 | 1,411 | 1,385 | 1,231 | 1,275 | 885 | 867 | 1,466 | 2,051 |
| | Industry Sector | 26,236 | 25,056 | 22,170 | 21,905 | 23,111 | 22,664 | 21,690 | 18,677 | 22,674 |
| 6 | Trade, Repair, Hotel & Restaurants | 22 | 12 | 144 | 322 | 357 | 240 | 177 | 609 | 244 |
| 6.1 | Trade & Repair Services | 21 | 8 | 139 | 316 | 356 | 232 | 176 | 609 | 242 |
| 6.2 | Hotel & Restaurant | 2 | 4 | 6 | 6 | 1 | 8 | 1 | 0 | 1 |
| 7 | Transport, Storage, Communication & Services related to Broadcasting | 7,122 | 14,523 | 14,144 | 16,910 | 11,921 | 13,964 | 20,247 | 33,826 | 36,678 |
| 7.1 | Railways | 1,656 | 7,701 | 4,538 | 6,600 | 3,027 | 4,637 | 10,628 | 23,022 | 26,931 |
| 7.2 | Road Transport | 370 | 537 | 127 | 966 | 1,064 | 763 | 403 | 305 | 920 |
| 7.3 | Water Transport | 1,929 | 48 | 112 | 155 | 155 | 132 | 161 | 130 | 129 |
| 7.4 | Air Transport | 2,092 | 4,938 | 7,244 | 7,071 | 7,120 | 7,174 | 6,919 | 6,937 | 6,967 |
| 7.5 | Services incidental to Transport | 393 | 428 | 1,409 | 1,303 | 301 | 529 | 1,428 | 1,643 | 1,319 |
| 7.6 | Storage | 54 | 59 | 39 | 171 | 122 | 90 | 78 | 98 | 211 |
| 7.7 | Communication & Services related to Broadcasting | 629 | 812 | 675 | 642 | 131 | 639 | 631 | 1,692 | 200 |
| 8 | Financial Services | 2,966 | 3,291 | 3,433 | 3,395 | 3,125 | 3,713 | 5,675 | 5,374 | 4,621 |
| 9 | Real Estate, Ownership of Dwelling & Professional Services | 0 | 0 | 0 | 4 | 0 | 0 | 0 | 0 | 1 |
| 10 | Public Administration and Defence | 18,313 | 21,410 | 24,320 | 28,514 | 24,638 | 26,139 | 29,614 | 33,713 | 34,855 |
| 11 | Other Services | 1,503 | 1,427 | 1,803 | 2,206 | 2,358 | 2,200 | 2,596 | 3,400 | 3,196 |
| | Service Sector | 29,926 | 40,664 | 43,844 | 51,350 | 42,398 | 46,256 | 58,309 | 76,922 | 79,595 |
| | Gross Fixed Capital Formation | 63,764 | 73,163 | 73,822 | 80,248 | 75,353 | 79,123 | 89,778 | 1,06,382 | 1,13,489 |

TABLE -4.1 (C)

**GROSS FIXED CAPITAL FORMATION (PUBLIC SECTOR) AS PERCENTAGE OF
GROSS STATE DOMESTIC PRODUCT BY TYPE OF INDUSTRY
(2011-12 TO 2019-20) (AT CURRENT PRICES)**

| Sr. No. | Industry | 2011-12 | 2012-13 | 2013-14 | 2014-15 | 2015-16 | 2016-17 | 2017-18 | 2018-19 | 2019-20 |
|----------|--|-------------|-------------|-------------|-------------|-------------|-------------|-------------|-------------|-------------|
| <i>1</i> | <i>2</i> | <i>3</i> | <i>4</i> | <i>5</i> | <i>6</i> | <i>7</i> | <i>8</i> | <i>9</i> | <i>10</i> | <i>11</i> |
| 1.1 | Crop | 7.42 | 6.79 | 5.56 | 5.80 | 8.16 | 6.29 | 6.48 | 7.12 | 6.00 |
| 1.2 | Livestock | 0.00 | 0.00 | 0.00 | 0.00 | 0.00 | 0.00 | 0.00 | 0.00 | 0.00 |
| 1.3 | Forestry & Logging | 0.21 | 0.45 | 1.23 | 1.81 | 2.75 | 2.14 | 2.22 | 4.36 | 3.38 |
| 1.4 | Fishing & Aquaculture | 0.01 | 0.09 | 0.11 | 0.09 | 0.09 | 0.07 | 0.07 | 0.08 | 0.07 |
| | Agriculture Sector | 5.07 | 4.57 | 4.06 | 3.94 | 5.44 | 4.33 | 4.19 | 4.69 | 4.07 |
| 2 | Mining & Quarrying | 0.62 | 0.36 | 0.44 | 0.54 | 0.80 | 0.84 | 1.60 | 0.41 | 0.46 |
| 3 | Manufacturing | 2.20 | 1.58 | 1.86 | 1.64 | 1.53 | 2.21 | 2.02 | 2.11 | 2.26 |
| 4 | Electricity, Gas, Water Supply & other Utility services | 68.10 | 64.85 | 36.03 | 37.81 | 37.81 | 32.67 | 21.94 | 13.69 | 19.73 |
| 5 | Construction | 2.74 | 1.68 | 1.50 | 1.22 | 1.27 | 0.81 | 0.73 | 1.09 | 1.50 |
| | Industry Sector | 6.40 | 5.52 | 4.39 | 4.09 | 4.02 | 3.87 | 3.41 | 2.68 | 3.30 |
| 6 | Trade, Repair, Hotel & Restaurants | 0.02 | 0.01 | 0.11 | 0.22 | 0.23 | 0.13 | 0.09 | 0.25 | 0.09 |
| 6.1 | Trade & Repair Services | 0.02 | 0.01 | 0.11 | 0.24 | 0.25 | 0.14 | 0.09 | 0.28 | 0.10 |
| 6.2 | Hotel & Restaurant | 0.02 | 0.04 | 0.04 | 0.04 | 0.00 | 0.05 | 0.00 | 0.00 | 0.00 |
| 7 | Transport, Storage, Communication & Services related to Broadcasting | 11.04 | 19.40 | 17.54 | 18.68 | 11.80 | 13.02 | 17.62 | 27.58 | 28.87 |
| 7.1 | Railways | 27.66 | 118.65 | 66.20 | 79.48 | 33.05 | 40.28 | 78.98 | 170.33 | 199.81 |
| 7.2 | Road Transport | 1.18 | 1.50 | 0.33 | 2.33 | 2.42 | 1.58 | 0.75 | 0.52 | 1.58 |
| 7.3 | Water Transport | 157.31 | 2.55 | 7.02 | 7.27 | 7.10 | 6.35 | 7.24 | 5.01 | 4.17 |
| 7.4 | Air Transport | 211.16 | 269.71 | 485.49 | 275.67 | 159.42 | 157.40 | 158.96 | 304.92 | 189.01 |
| 7.5 | Services incidental to Transport | 4.77 | 4.39 | 15.40 | 12.99 | 2.75 | 4.98 | 12.77 | 15.18 | 11.97 |
| 7.6 | Storage | 5.79 | 5.83 | 3.39 | 13.63 | 9.34 | 6.60 | 5.15 | 2.30 | 4.69 |
| 7.7 | Communication & Services related to Broadcasting | 3.96 | 4.51 | 3.10 | 2.60 | 0.45 | 2.21 | 2.22 | 5.64 | 0.61 |
| 8 | Financial Services | 2.52 | 2.55 | 2.29 | 2.07 | 1.75 | 1.98 | 2.87 | 2.37 | 1.87 |
| 9 | Real Estate, Ownership of Dwelling & Professional Services | 0.00 | 0.00 | 0.00 | 0.00 | 0.00 | 0.00 | 0.00 | 0.00 | 0.00 |
| 10 | Public Administration and Defence | 46.87 | 49.37 | 50.73 | 55.04 | 43.38 | 41.11 | 42.02 | 43.98 | 38.22 |
| 11 | Other Services | 2.26 | 1.82 | 1.98 | 2.07 | 1.94 | 1.56 | 1.63 | 1.95 | 1.59 |
| | Service Sector | 5.12 | 6.00 | 5.68 | 5.88 | 4.39 | 4.26 | 4.88 | 5.78 | 5.42 |
| | Gross Fixed Capital Formation | 5.57 | 5.65 | 5.03 | 5.06 | 4.38 | 4.15 | 4.35 | 4.72 | 4.67 |

TABLE -4.1(D)

**GROSS FIXED CAPITAL FORMATION (PUBLIC SECTOR) AND
GROSS STATE DOMESTIC PRODUCT BY BROAD SECTORS OF ECONOMY
(2011-12 TO 2019-20) (AT CURRENT PRICES)**

(₹ Crore)

| Sr. No. | Year | GROSS FIXED CAPITAL FORMATION | | | | GROSS STATE DOMESTIC PRODUCT | | | |
|---------|---------|-------------------------------|----------|---------|-----------------|------------------------------|----------|-----------|------------------|
| | | Agriculture | Industry | Service | Total | Agriculture | Industry | Service | Total |
| 1 | 2 | 3 | 4 | 5 | 6 | 7 | 8 | 9 | 10 |
| 1 | 2011-12 | 7,602 | 26,236 | 29,926 | 63,764 | 1,50,027 | 4,09,882 | 5,84,509 | 11,44,418 |
| 2 | 2012-13 | 7,444 | 25,056 | 40,664 | 73,163 | 1,62,917 | 4,54,163 | 6,77,962 | 12,95,042 |
| 3 | 2013-14 | 7,808 | 22,170 | 43,844 | 73,822 | 1,92,318 | 5,05,327 | 7,71,323 | 14,68,968 |
| 4 | 2014-15 | 6,993 | 21,905 | 51,350 | 80,248 | 1,77,275 | 5,35,749 | 8,73,913 | 15,86,937 |
| 5 | 2015-16 | 9,844 | 23,111 | 42,398 | 75,353 | 1,80,853 | 5,74,302 | 9,65,333 | 17,20,488 |
| 6 | 2016-17 | 10,203 | 22,664 | 46,256 | 79,123 | 2,35,760 | 5,85,935 | 10,86,790 | 19,08,485 |
| 7 | 2017-18 | 9,779 | 21,690 | 58,309 | 89,778 | 2,33,518 | 6,36,789 | 11,94,125 | 20,64,432 |
| 8 | 2018-19 | 10,783 | 18,677 | 76,922 | 1,06,382 | 2,30,040 | 6,95,842 | 13,29,929 | 22,55,811 |
| 9 | 2019-20 | 11,220 | 22,674 | 79,595 | 1,13,489 | 2,75,731 | 6,86,699 | 14,67,638 | 24,30,068 |

TABLE -4.1(E)

**GROSS FIXED CAPITAL FORMATION OF (PUBLIC SECTOR) AS PERCENTAGE OF
GROSS STATE DOMESTIC PRODUCT BY BROAD SECTORS OF ECONOMY
(2011-12 TO 2019-20) (AT CURRENT PRICES)**

| Sr. No. | Year | GROSS FIXED CAPITAL FORMATION | | | |
|---------|---------|-------------------------------|----------|---------|-------------|
| | | Agriculture | Industry | Service | Total |
| 1 | 2 | 3 | 4 | 5 | 6 |
| 1 | 2011-12 | 5.07 | 6.40 | 5.12 | 5.57 |
| 2 | 2012-13 | 4.57 | 5.52 | 6.00 | 5.65 |
| 3 | 2013-14 | 4.06 | 4.39 | 5.68 | 5.03 |
| 4 | 2014-15 | 3.94 | 4.09 | 5.88 | 5.06 |
| 5 | 2015-16 | 5.44 | 4.02 | 4.39 | 4.38 |
| 6 | 2016-17 | 4.33 | 3.87 | 4.26 | 4.15 |
| 7 | 2017-18 | 4.19 | 3.41 | 4.88 | 4.35 |
| 8 | 2018-19 | 4.69 | 2.68 | 5.78 | 4.72 |
| 9 | 2019-20 | 4.07 | 3.30 | 5.42 | 4.67 |

TABLE -5.1 (A)

**GROSS FIXED CAPITAL FORMATION (PUBLIC SECTOR) SECTOR AS PERCENTAGE OF
GROSS STATE DOMESTIC PRODUCT FOR MAHARASHTRA AND ALL INDIA
(2011-12 TO 2019-20) (AT CURRENT PRICES)**

| Sr. No. | Year | MAHARASHTRA (₹ Crore) | | | ALL INDIA (₹ Crore) | | |
|---------|---------|-----------------------|-----------|--------------------------|---------------------|-------------|-------------------------|
| | | GFCF | GSDP | Per cent of GFCF TO GSDP | GFCF | GDP | Per cent of GFCF To GDP |
| 1 | 2 | 3 | 4 | 5 | 6 | 7 | 8 |
| 1 | 2011-12 | 63,764 | 11,44,418 | 5.57 | 6,41,260 | 87,36,329 | 7.34 |
| 2 | 2012-13 | 73,163 | 12,95,042 | 5.65 | 6,98,031 | 99,44,013 | 7.02 |
| 3 | 2013-14 | 73,822 | 14,68,968 | 5.03 | 7,96,950 | 1,12,33,522 | 7.09 |
| 4 | 2014-15 | 80,248 | 15,86,937 | 5.06 | 8,72,482 | 1,24,67,959 | 7.00 |
| 5 | 2015-16 | 75,353 | 17,20,488 | 4.38 | 10,26,741 | 1,37,71,874 | 7.46 |
| 6 | 2016-17 | 79,123 | 19,08,485 | 4.15 | 10,65,033 | 1,53,91,669 | 6.92 |
| 7 | 2017-18 | 89,778 | 20,64,432 | 4.35 | 11,47,961 | 1,70,90,042 | 6.72 |
| 8 | 2018-19 | 1,06,382 | 22,55,811 | 4.72 | 13,36,526 | 1,88,99,668 | 7.07 |
| 9 | 2019-20 | 1,13,489 | 24,30,068 | 4.67 | 13,11,583 | 2,01,03,593 | 6.52 |

TABLE -5.1 (B)

**GROWTH RATE OF GROSS FIXED CAPITAL FORMATION (PUBLIC SECTOR) IN
MAHARASHTRA AND ALL INDIA (AT CURRENT PRICES)**

| Sr. No. | YEAR | MAHARASHTRA (₹ Crore) | | ALL INDIA (₹ Crore) | |
|---------|---------|-----------------------|-------------|---------------------|-------------|
| | | GFCF | Growth Rate | GFCF | Growth Rate |
| 1 | 2 | 3 | 4 | 5 | 6 |
| 1 | 2011-12 | 63,764 | - | 6,41,260 | - |
| 2 | 2012-13 | 73,163 | 14.74 | 6,98,031 | 8.85 |
| 3 | 2013-14 | 73,822 | 0.90 | 7,96,950 | 14.17 |
| 4 | 2014-15 | 80,248 | 8.70 | 8,72,482 | 9.48 |
| 5 | 2015-16 | 75,353 | -6.10 | 10,26,741 | 17.68 |
| 6 | 2016-17 | 79,123 | 5.00 | 10,65,033 | 3.73 |
| 7 | 2017-18 | 89,778 | 13.47 | 11,47,961 | 7.79 |
| 8 | 2018-19 | 1,06,382 | 18.49 | 13,36,526 | 16.43 |
| 9 | 2019-20 | 1,13,489 | 6.68 | 13,11,583 | -1.87 |

AUTONOMOUS INSTITUTION (AI)

| SR.NO | AI (STATE) |
|--------------|--|
| 1 | MAHARASHTRA JEEVAN PRADHIKARAN |
| 2 | MAHARASHTRA INDUSTRIAL GAS TRANSMISSION CORPORATION LIMITED |
| 3 | MAHARASHTRA HOUSING AND AREA DEVELOPMENT AUTHORITY (MHADA) |
| 4 | SLUM REHABILITATION AUTHORITY (SRA) |
| 5 | WESTERN MAH.DEV.CORP. |
| 6 | MAHARASHTRA CO.OPERATIVE DEVELOPMENT |
| 7 | MAHATMA PHULE BACKWARD CLASS DEVELOPMENT CORPORATION LIMITED |
| 8 | VASANTRAO NAIK VIMUKTA JATI AND NOMADIC TRIBEL DEVELOPMENT CORPORATION |
| 9 | LOK SHAHIR ANNABHAU SATHE DEV. |
| 10 | MAHARASHTRA STATE OBC FINANCE DEVELOPMENT CORPORATION LIMITED |
| 11 | MAHARASHTRA STATE WOMEN COMMISSION |
| 12 | MAHARASHTRA POLLUTION CONTROL BOARD |
| 13 | MAHARASHTRA STATE LEGAL SERVICES AUTHORITY |
| 14 | MUMBAI UNIVERSITY (KALINA) |
| 15 | SAVITRIBAI PHULE (PUNE UNIVERSITY) |
| 16 | SHIVAJI UNIVERSITY |
| 17 | DR.BABASAHEB AMBEDKAR MARATHWADA UNIVERSITY |
| 18 | SWAMI RAMANANDA TIRTH MARATHWAD UNIVERSITY |
| 19 | YASHWANTRAO CHAVAN MAHARASHTRA OPEN UNIVERSITY |
| 20 | SOLAPUR UNIVERSITY |
| 21 | SNDT WOMENS UNIVERSITY |
| 22 | SANT GADGE BABA AMRAVATI UNIVERSITY |
| 23 | RASHTRASANT TUKDOJI MAHARAJ NAGPUR UNIVERSITY |
| 24 | NORTH MAHARASHTRA UNIVERSITY |
| 25 | VASANTRAO NAIK MARATHWADA AGRICULTURE UNIVERSITY |
| 26 | MAHATMA PHULE AGRICULTURE UNIVERSITY |
| 27 | MAHATMA GANDHI ANTARRASHTRIYA HINDI VISHWAVIDYALAYA |
| 28 | MAHARASHTRA UNIVERSITY OF HEALTH SCIENCE |
| 29 | UNIVERSITY OF MAHARASHTRA VETERINARY AND FISHERIES SCIENCE |
| 30 | DR.PUNJABRAO DESHMUKH KRISHI VIDYAPEETH |
| 31 | DR. BALASAHEB SAWANT KOKAN KRISHI VIDYAPEETH |
| 32 | DR. BABASAHEB AMBEDKAR TECHNOLOGICAL UNIVERSITY |
| 33 | KAVI KULGURU KALIDAS SANSKRIT UNIVERSITY |
| 34 | INDIAN INSTITUTE OF TECHNOLOGY, MUMBAI |
| 35 | VISHVESHWARYA NATIONAL INSTITUTE OF TECHNOLOGY, NAGPUR |
| 36 | DR BHANUBEN MAHENDRA NANAVATI COLLEGE OF HOME SCIENCE |
| 37 | SMT. MANIBEN M.P. SHAH WOMENS COLLEGE OF ART & COMMERCE |
| 38 | RAJARSHI SHAHU MAHAVIDYALAYA (SHIV CHHATRAPATIL SHIKSHAN SANSTHAS) LATUR |
| 39 | K.G.JOSHI COLLEGE OF ART & N.G.COLLEGE OF COMMERCE (AUTONOMOUS) THANE |
| 40 | INDIAN INSTITUTE OF COST AND MANAGEMENT STUDIES AND RESEARCH (PUNE) |
| 41 | SANGAMNER NAGARPALIKA ARTS.D.J. MALPANI COMMERCE & B.N. SARDA SCIENCE COLLEGE (SANGAMNER) AHMEDNAGAR |
| 42 | NEW ARTS, COMMERCE AND SCIENCE COLLEGE, LALTAKI ROAD, AHMEDNAGAR |

| SR.NO | AI (STATE) |
|-------|--|
| 43 | SANJIVANI COLLEGE OF PHARMACEUTICAL EDUCATION & RESEARCH, AT: SAHAJANANDNAGAR, POST; SHINGNAPUR, TAL: KOPARGAON, DIST. AHMEDNAGAR-423 603 |
| 44 | YASHVANTRAO CHAVAN INSTITUTE OF SCIENCE, SATARA, 533, SADAR BAZAR, SATARA MAHARASHTRA-415 001 |
| 45 | WALCHAND COLLEGE OF ARTS AND SCIENCE, SOLAPUR, WH MARG, ASHOK CHOWK, SOLAPUR-413 006 |
| 46 | HIRACHAND NEMCHAND COLLEGE OF COMMERCE, SETH WALCHAND HIRACHAND MARG,ASHOK CHOWK, SOLAPUR-413 006 |
| 47 | CHHATRAPATI SHIVAJI COLLEGE, SATARA, MAHARASHTRA-415 001 |
| 48 | VIDYA PRASARAK MANDAL'S B.N. BANDODKAR COLLEGE OF SCIENCE, THANE-400 601 |
| 49 | MAHAVIR MAHAVIDYALAYA, 7/E, VAISHALI PARISAR, BHAUSINJI ROAD, NAGALA PARK KOLHAPUR-416 003 |
| 50 | KAMALA COLLEGE, RAJARAMPURI, 1ST LANE, KOLHAPHUR-416 008 MAHARASHTRA |
| 51 | DHANANJAYRAO GODGIL COLLEGE OF COMMERCE, SATARA MAHARASHTRA-415 001 |
| 52 | SADGURU GADGE MAHARAJ COLLEGE, KARAD, DIST., SATARA MAHARASHTRA |
| 53 | JANKIDEVI BAJAJ COLLEGE OF SCIENCE JAMNALAL BAJAJ MARG CIVIL LINES, WARDHA, MAHARASHTRA-442 001 |
| 54 | WALCHAND INSTITUTE OF TECHNOLOGY, SETH WALCHAND HIRACHAND MARG, ASHOK CHOWK, POST BOX NO. 634, SOLAPUR-413 006 |
| 55 | NYAYADHISH TATYASAHEB ATHALYE ARTS, VEDMUTI S.R. SAPRE COMMERCE & VIDHIDNY TAL-SANGMESHVAR DIST., RATNAGIRI-415 804 |
| 56 | SES'S R.C. PATEL INSTITUTE OF TECHNOLOGY SHIRPUR, NEAR NIMZARI NAKA, SHAHADA ROAD, DIST. DHULE, MSSHIRPUR-425 405, |
| 57 | KARMAVEER BHURAO PATIL MAHAVIDYALAYA, KARMAVEER PATH, DIST., SOLAPU PANDHARPUR-413 304 |
| 58 | VIDYA BHARATI MAHAVIDYALAYA, C.K. NAIDU ROAD, CAMP, AMRAVATI |
| 59 | H.V.P. MANDAL'S DEGREE COLLEGE OF PHYSICAL EDUCATION, HANUMAN VYAYAM NAGAR, AMRAVATI |
| 60 | GOVERNMENT COLLEGE OF ENGINEERING, AMRAVATI |
| 61 | ST. MIRA'S COLLEGE FOR GIRLS'S 6, KOREGAON ROAD, PUNE-411001 |
| 62 | BHUSAWAL ARTS, SCIENCE AND P.O. JAMNER ROAD, BHUSAWA L425 201 |
| 63 | TATYASAHEB KORE INSTITUTE OF ENGINEERING AND TECHNOLOGY, WARANAGAR, KOLHAPUR, MAHARASHTRA416 113 |
| 64 | S. B. JAIN INSTITUTE OF TECHNOLOGY,MANAGEMENT & RESEARCH, BEHIND ASARAM BAPU ASHRAM, GRAMYERALA, KATOL RAOD, NAGPUR 441501 |
| 65 | MOOLJI JAITHA COLLEGE, SHIVRAM NAGAR, PRABHAT COLONY, JALGAON, MAHARASHTRA 425001 |
| 66 | YESHWANTRAO CHAVAN COLLEGE OF ENGINEERING, HINGNA ROAD, WANADONGRI, NAGPUR -441 110 |
| 67 | SANJIVANI COLLEGE OF ENGINEERING, KOPARGAO AT: SHAHAJANANDNAGAR, POST: SHINGNAPUR, TAL: KOPARGAON DIST., AHMEDNAGAR, 423 603 |
| 68 | RAJIV GANDHI SCIENCE AND TECHNOLOGY COMMISSION (RGSTC) NEAR K. C. COLLEGE, CHURCHGATE, MUMBAI 400020 |
| 69 | GOVERNMENT VIDARBHA INSTITUTOF SCIENCE AND HUMANITIES,AMRAVATI 444 604 |
| 70 | GOVERNMENT COLLEGE OF ENGINEERING, KARAD, DIST. SATARA, MAHARASHTRA, PIN - 415 124 |
| 71 | CHHATRAPATI SHAHU INSTITUTE OF BUSINESS EDUCATION & RESEARCH, UNIVERSITY ROAD,KOLHAPUR-416004 |
| 72 | CHANGU KANA THAKUR ARTS COMMERCE AND SCIENCE COLLEGE, NEW PANWEL, PLOT NO. -1, SECTOR11, COLONY,NEW PANVEL (W), DIST., RAIGAD, MAHARASHTRA-410 206 |

Non-Departmental Enterprise (NDEs)

| Sr.no | NDEs (State) |
|-------|---|
| 1 | PUNYASHLOKA AHILYADEVJI MAHARASHTRA MENDHI VA SHELI VIKAS MAHAMANDAL LIMITED |
| 2 | MAHARASHTRA STATE FARMING CORPORATION |
| 3 | TAPI IRRIGATION DEVELOPMENT CORPORATION, JALGOAN |
| 4 | GODAVARI IRRIGATION DEVELOPMENT CORPORATION |
| 5 | KONKAN IRRIGATION DEVELOPMENT CORPORATION |
| 6 | MAHARASHTRA KRISHNA VALLEY DEVELOPMENT CORPORATION PUNE |
| 7 | KONKAN IRRIGATION DEVELOPMENT CORPORATION |
| 8 | VIDARBHA IRRIGATION DEVELOPMENT CORPORATION NAGPUR |
| 9 | MAHARASHTRA WATER CONSERVATION CORPORATION |
| 10 | FOREST DEVELOPMENT CORPORATION OF MAHARASHTRA |
| 11 | MAHARASHTRA FISHERIES DEVELOPMENT CORPORATION |
| 12 | MAHARASHTRA STATE MINING CORPORATION LIMITED |
| 13 | MAHA TAMIL COLLIERIES LIMITED (New Add Year 2018-19) |
| 14 | SANT ROHIDAS LEATHER INDUSTRIES AND CHARMAKAR COMMUNITY DEVELOPMENT CORPORATION |
| 15 | MAHARASHTRA STATE TEXTILE CORPORATION |
| 16 | HAFFKINE BIO-PHARMACEUTICALS CORPORATION |
| 17 | MAHARASHTRA STATE CO-OP COTTON GROWERS MARKETING FEDERATION LTD- |
| 18 | HAFFKIN AJINTHA PHARMACEUTICALS LIMITED |
| 19 | GODAVARI GARMENTS LIMITED |
| 20 | LYNX MACHINERY AND COMM LIMITED |
| 21 | TEXTILES CORPORATION OF MARATHWADA LIMITED (Add. 2013-14) |
| 22 | MAHARASHTRA INSECTISIDES LTD. |
| 23 | MAHARASHTRA STATE POWER GENERATION COMPANY LIMITED (M.S.E.B.) |
| 24 | MAHARASHTRA STATE ELECTRICITY TRANSMISSION COMPANY LIMITED (M.S.E.B.) |
| 25 | MAHARASHTRA STATE ELECTRICITY DISTRIBUTION COMPANY LIMITED (M.S.E.B.) |
| 26 | MAHARASHTRA ENERGY DEVELOPMENT AGENCY (MEDA) |
| 27 | AURANGABAD ELECTRICITY COMPANY LTD. (POWER) |
| 28 | DHOPAVE COASTAL POWER LIMITED |
| 29 | MAHARASHTRA STATE ELECTRIC ELE. TRADING CO. LTD. |
| 30 | MSEB HOLDING CO. LTD. |
| 31 | MAHARASHTRA STATE PETROCHEMICAL |
| 32 | RATNAGIRI GAS & POWER PVT LTD (Add 2014-15) |
| 33 | MAHARASHTRA NATURAL GAS LIMITED (Add) |
| 34 | PETRONET INDIA LIMITED (Add 2014-15) |
| 35 | MAHARASHTRA INDUSTRIAL DEVELOPMENT CORPORATION (MIDC) |
| 36 | MAHARASHTRA URBAN INFRASTRUCTURE DEVELOPMENT CO. LTD. |
| 37 | MAHARASHTRA URBAN INFRASTRUCTURE FUND TRUSTEE CO. LTD. |
| 38 | MUMBAI METROPOLITAN REGION DEVELOPMENT AUTHORITY (M.M.R.D.) |

| Sr.no | NDEs (State) |
|-------|---|
| 39 | CITY AND INDUSTRIAL DEVELOPMENT CORPORATION OF MAHARASHTRA (CIDCO) |
| 40 | MAH. STATE POLICE HOUSING AND WELFARE CORPORATION LIMITED |
| 41 | SHIVASHAHI PUNARVASAN PRAKALP |
| 42 | MAH. STATE ROAD DEVELOPMENT CORPORATION LIMITED (MSRDC) |
| 43 | MAHARASHTRA STATE HOUSING CORPORATION LIMITED |
| 44 | PUNE SMART CITY DEVELOPMENT CORPORATION LIMITED (2018-19) |
| 45 | NASHIK MUNICIPAL SMART CITY DEVELOPMENT CORPORATION LIMITED (2018-19) |
| 46 | AMRAVATI SMART CITY DEVELOPMENT CORPORATION LIMITED (2018-19) |
| 47 | AURANGABAD SMART CITY DEVELOPMENT CORPORATION LIMITED (2018-19) |
| 48 | THANE SMART CITY LIMITED (2018-19) |
| 49 | PIMPRI CHINCHWAD SMART CITY LIMITED (2018-19) |
| 50 | SOLAPUR-CITY DEVELOPMENT CORPORATION LIMITED (2018-19) |
| 51 | MAHARASHTRA STATE SEEDS CORPORATION LIMITED |
| 52 | MAHARASHTRA STATE HANDLOOMS CORPORATION LTD, NAGPUR |
| 53 | MAHARASHTRA STATE POWERLOOM CORPORATION |
| 54 | MAHARASHTRA STATE CO-OPERATIVE MARKETING FEDERATION |
| 55 | MAHARASHTRA STATE HANDLOOM CO-OPERATIVE FEDERATION (hatmag) |
| 56 | MAHARASHTRA SMALL INDUSTRIES DEVELOPMENT |
| 57 | THE MAHARASHTRA AGRO INDUSTRIES DEVELOPMENT CORPORATION LIMITED |
| 58 | SHABARI ADIWASI VITTA VIKAS |
| 59 | MAH.STATE CO-OP.TRIBAL DEV. CORP. |
| 60 | MAHARASHTRA STATE CO-OP COTTON GROWERS MARKETING FEDERATION LTD-(2013-14) |
| 61 | MAHARASHTRA TOURISM DEVELOPMENT CORPORATION (M.T.D.C.) (S0611) |
| 62 | MAHATOURISM CORPORATION LIMITED(S1786) |
| 63 | MAHARASHTRA METRO RAIL CORPORATION LIMITED (2015-16) |
| 64 | MUMBAI METRO RAIL CORPORATION LIMITED (2014-15) |
| 65 | MAHARASHTRA STATE ROAD TRANSPORT CORPORATION (MSRTC) |
| 66 | PUNE MAHANAGAR PARIVAHAN MAHAMANDAL Ltd. |
| 67 | MAHARASHTRA MARITIME BOARD |
| 68 | MAHARASHTRA AIRPORT DEVELOPMENT COMPANY LIMITED |
| 69 | MIHAN INDIA LIMITED |
| 70 | MUMBAI AVIATION FUEL FARM FACILITY PVT LTD (2014-15) |
| 71 | MAHARASHTRA STATE WAREHOUSING CORPORATION |
| 72 | MAHARASHTRA FILM STAGE AND CULTURAL DEVELOPMENT CORPORATION |
| 73 | STATE IND.& INVES.CORP. (CLOSED) |
| 74 | MAH .STATE FINANCIAL CORP. |
| 75 | MAHARASHTRA IRRIGATION FINANCIAL COM. LTD. (CLOSED) |
| 76 | NAGPUR FLYING CLUB LIMITED |
| 77 | CORDEX INDIA PRIVATE LIMITED (2014-15) |
| 78 | KONKAN DEVELOPMENT CORPORATION |

| Sr.no | NDEs (State) |
|--------------|--|
| 79 | WESTERN MAHARASHTRA DEVELOPMENT CORPORATION (AB) |
| 80 | MAHARASHTRA CO-OPERATIVE DEVELOPMENT |
| 81 | MAHARASHTRA KHADI AND GRAMODYOG MANDAL |
| 82 | MAHARASHTRA WATER RESOURCES REGULATORY AUTHORITY (MWRRA) |
| 83 | MAHILA ARTHIK VIKAS CORPORATION |
| 84 | KOLHAPUR CHITRANAGARI MAHAMANDAL |
| 85 | MAULANA AZAD ALPASANKHYANK ARTHIK VIKAS MAHAMANDAL MARYADIT |
| 86 | YASHWANTRAO CHAVAN ACADEMY FOR DEVELOPMENT ADMINISTRATION (YASHADA PUNE) |
| 87 | ANNASAHEB PATIL ARTHIK MAGAS VIKAS MAHAMANDAL |
| 88 | SHAMRAO PEJE KOKAN ITAR MAGASVARG AARTHIK VIKAS MAHAMANDAL LIMITED |
| 89 | MAHARASHTRA STATE HANDICAPPED FINANCE AND DEVELOPMENT CORPORATION |
| 90 | MAHARASHTRA STATE SECURITY CORPORATION |
| 91 | MAHARASHTRA EX-SERVICEMEN CORPORATION LIMITED (2014-15) |
| 92 | MAHA EMP And EXP PROMOTION CORPORATION |
| | NDEs (Central) |
| 93 | MANGANESE ORE (INDIA)LTD (MOIL) |
| 94 | WESTERN COALFIELD LTD |
| 95 | INDIAN RARE EARTH LTD |
| 96 | MINERAL EXPLORATION |
| 97 | BALMER LAWRIE |
| 98 | (a)BHARAT ELECTRONICS(Pune) |
| 99 | (b) BHARAT ELECTRONICS (Taloja, Navi Mumbai) |
| 100 | HINDUSTAN AERONAUTICS |
| 101 | MAZGAON DOCK |
| 102 | HINDUSTAN INSECTICIDES Ltd.(Rasayani) |
| 103 | RASHTRIYA CHEMICAL FER. |
| 104 | BHARAT PETROLIUM |
| 105 | HINDUSTAN PETROLIUM LTD |
| 106 | HINDUSTAN ANTIBIOTICS LTD |
| 107 | HINDUSTAN ORGANIC CHEMICALS LTD. |
| 108 | INDIAN OIL CORP. |
| 109 | NUCLEAR POWER CORPORATION LTD. |
| 110 | MAH. NATURAL GAS LTD. |
| 111 | NATIONAL BUILDIND CORP. |
| 112 | C.P.W.D. |
| 113 | FOOD CORP. OF INDIA |
| 114 | HANDICRAFT & HANDLOOM EXPORTS |
| 115 | THE COTTON CORP. OF INDIA Ltd. |
| 116 | STATE TRADING CORP. |

| Sr.no | NDEs (Central) |
|--------------|--|
| 117 | NATIONAL SMALL IND.CORP.LTD |
| 118 | NATIONAL FILM DEVELOPMENT CORPORATION |
| 119 | KONKAN RAILWAY CORPORATION LTD. |
| 120 | CONTAINER CORP. OF INDIA LTD. |
| 121 | SHIPPING CORP. OF INDIA |
| 122 | AIR INDIA |
| 123 | PAWAN HANS HELICOPTERS |
| 124 | AIR INDIA CHARTERS LIMITED |
| 125 | JAWAHARLAL NEHRU PORT TRUST |
| 126 | MUMBAI PORT TRUST |
| 127 | INDIA PORTS GLOBAL PRIVATE LTD (2015-16) |
| 128 | CENTRAL WEARHOUSING CORP. |

ABBREVIATION

| | |
|--------|---|
| ASO | Animal Stock Outlay |
| BOR | Building Outlay Residential |
| BONR | Building Outlay Non-Residential |
| BPT | Bombay Port Trust |
| CAO | Cultivated Asset Outlay |
| CIS | Change in Stock |
| CO | Construction Outlay |
| NSO | National Statistical Office |
| CBR | Cultivable Biological Resources |
| DEs | Departmental Enterprises |
| DOBS | Dwelling and Other Building Structures |
| GCF | Gross Capital Formation |
| GDP | Gross Domestic Product |
| GFCF | Gross Fixed Capital Formation |
| GSDP | Gross State Domestic Product |
| ICT | Information Communication Technology |
| IPP | Intellectual Property Products |
| LI | Land Improvement |
| ME | Machinery and Equipment's |
| MO | Machinery Outlay |
| NABARD | National Bank For Agriculture And Rural Development |
| NDEs | Non- Departmental Enterprises |
| RD | Research and Development |
| RO | Roads & Bridges Outlay |
| SDR | Special Drawing Rights |
| SNA | System of National Accounts |
| SO | Software Outlay |
| TRO | Transport Equipment Outlay |

For Improvement and Suggestions

Contact Details :-

Directorate of Economics and Statistics,
Government of Maharashtra,
8th Floor, New Administrative Building,
Government Colony, Bandra (East),
Mumbai - 400 051

Tel Phone:- 022 26383005

Email :- ni.des@hotmail.com

Website :- www.mahadesh.maharashtra.gov.in